DAILY, 5c—SUNDAY, 10c

COLONIST TELEPHONES
All Departments ..... E 4111
AFTER 11:30 P.M. AND BEFORE 6:00 A.M. AND SUNDAYS
News Desk ..... E 4509
Reporters ..... E 4509
Sports ..... E 7060
Social, Island News ..... E 2042
Circulation Mailing Room ..... E 0728

# The Daily Colonist.

THE OLDEST DAILY ON THE PACIFIC COAST—ESTABLISHED 1858

NO. 138—NINETY-SECOND YEAR | VICTORIA, BRITISH COLUMBIA, WEDNESDAY, MAY 24, 1950 | TWENTY-TWO PAGES

*Must it take a national disaster to bring about flood control?*

# City Promised Fine Weather For Festivities

## Day Filled With Attractions On 131st Birthday of Queen

Sunny skies and warm temperatures will favor today's climax to Victoria's bang-up four-day Victoria Day celebrations, if the weatherman keeps his promise.

Today may be the warmest yet for 1950. He predicted officially a 68 degrees, and downtown temperatures probably will be warmer. Light winds and clear skies complete the forecast.

THOUSANDS TO TURN OUT

Light sports toys will be rig-of-the-day for the 75,000 people who are expected to take part in the 14-hour birthday party honoring good Queen Victoria. Many of them are visitors crowding city hotels and tourist resorts.

Thousands will cram downtown streets to watch May Queen Beverly Hearth's triumphal procession. Other thousands will see the Gorge regatta, a fireworks display, a circus and midway and assorted sports events.

Big counter-attraction will be the peaceful charm of Victoria's beaches and bays. Sun bathers will be out in force.

Victoria this year celebrates the 131st birthday of its namesake queen. Thousands of Canadian cities, towns and villages mark the day, but none with the fervor of Victoria and Nanaimo, which also started its festivities Saturday.

FOUR BANDS ON HAND

At Nanaimo, four bands will fill the streets with music today while Queen Mildred Norman completes her short reign.

Across Canada, fine weather is in prospect for almost all holiday makers. Only major city not planning organized revelry is flood-battered Winnipeg.

Elsewhere in the British Commonwealth, today will be celebrated as Empire Day. Only Canada still celebrates the birth of the queen who ruled the Empire for 63 of its brightest years.

## What to Do Today

Following are the holiday events scheduled for today:

10:00 a.m.—Grand parade and pageant, Royal Athletic Park.
10:30 a.m.—May Queen's grand street parade starts for procession through downtown streets.
1:30 p.m.—May Queen and her court embark on the Royal Barge to attend Gorge Regatta, foot of Gillespie Street.
1:45 p.m.—Gorge Regatta, featuring races, novelty stunts, at the Gorge.
8:00 p.m. to midnight—Crowns Shows, Arena Way.
3:00 p.m.—Cricket match, North Island vs. South Island, celebrating 100 years of cricket in Victoria, Beacon Hill Park.
8:30 p.m.—Baseball, Victoria vs. Yakima, Royal Athletic Park.
8:30 p.m.—Circus Olympia, Memorial Arena.
8:45 p.m.—Motorcycle Rodeo, Macdonald Park.
2:00 p.m.—Children's Garden Library Pageant, 1210 Taltanna Drive.
7:30 p.m.—Auto races at Langford Speedway.
8:00 p.m.—Baseball, Victoria vs. Yakima, Royal Athletic Park.
8:00 p.m.—Sunset Ceremony (R.C.N. Band), Legislative Buildings.
9:00 p.m.—May Queen will attend the Manitoba Flood Relief benefit dance at Club Sirocco, arriving at dance after evening fireworks display.
6:30 p.m.—Junior May Queen will be hostess to children at Protestant Orphanage at Beacon Hill Lookout, to view fireworks display.
10:00 p.m.—Grand fireworks display, Beacon Hill Park.

## Gold Found on Port Angeles Farm

Smiling Vernon joins his mother, Mrs. Grace Mellick, for a closer look at the high-grade gold sample found on a ledge on their Port Angeles farm. Report of high assay of ore touched off a gold-rush fever in the Olympic Peninsula. Mrs. Mellick said an errant cow led her to the ore vein during a chase last year.

—AP Wirephoto

# Luney Claims Hamilton In Full Charge of Floor

Walter Luney, of Luney Brothers & Hamilton, said last night that he was "surprised" at the statement of C. T. Hamilton, arena consulting engineer, that the Memorial Arena floor had not been laid according to specifications.

Mr. Luney declared that his contracting firm had laid the floor last year completely under the supervision of the consulting engineer and his own engineers.

He said the consulting engineer had ordered and bought the necessary materials, stored them and supervised the hauling and mixing. He said that Mr. Hamilton had decided the mix of concrete.

"If he attended to the buying mixing and placing, what has he got to kick about?" asked Mr. Luney.

He said he did not know what action he would take in regard to Mr. Hamilton's statement that the contractors would have to bring the floor up to specifications until he knew what the demand was going to be.

"I don't know what he wants," said Mr. Luney. He added that he was still prepared to grind the floor according to a promise he made last Autumn.

His statement followed notification from the arena committee to City Council yesterday that the consulting engineer had refused to accept the floor. It is Council's decision that Mr. Hamilton was ordering the contractors to commence the work of bringing the floor up to specifications by May 30 and to have it completed "within a reasonable time thereafter."

Alderman Waldo Skillings recalled that Luney Brothers & Hamilton gave the city a bond of $15,000 last year as a guarantee that after the Winter season the floor would be up to specifications.

"I understand they have repudiated their stand," he added.

The consulting engineer was called to clarify the situation.

He said he had refused to accept the floor last Autumn and submitted his reasons in detail at that time. He said his reason for not accepting the floor were the same today and that he could see no damage had been caused the floor because of frost "or any other agency.

"The floor is not in a worse condition than it was last Autumn," he said. "It is not a satisfactory floor. It is not what we are paying for."

Alderman Harold Digpon referred to reports that a section of the floor had heaved.

"If frost hasn't changed the situation, what has?" he asked.

Mr. Hamilton admitted that the northeast section of the floor had by the committee.

Alderman Ralph Bourchier asked if it was true that the ice was put on the floor before the contractors were ready and that they wrote a letter to the city saying they wouldn't be responsible.

"My recollection is that no ice was put on the floor until the arena was turned over to the commission," said Mr. Hamilton.

Mayor Percy George asked City Solicitor A. J. Patton if he knew of such a letter.

"It's not fair to ask the solicitor his opinion," objected Alderman Pinfold.

"I'm not asking his opinion," returned the mayor.

"I know of no such letter," put in Mr. Patton.

"It's not fair to cross-examine Mr. Hamilton at this meeting," stated Alderman Pinfold.

Alderman Skillings said council wanted Mr. Hamilton to clarify his position.

Council endorsed the action taken by the committee.

## Prime Minister Sees Flood Damage

—Colonist Press Cameraman

Standing on a submerged Winnipeg street, Prime Minister St. Laurent registers his dismay as he sees the extent of the damage done by the flood. He pledged financial aid to the province from the Federal treasury on the same basis as that provided to British Columbia after the floods of 1948. At that time, the Dominion Government paid 75 per cent of specified relief measures, the Province 25 per cent.

# Suspected Abettor Of Fuchs Charged

## F.B.I. Arrests Harry Gold On Atomic Espionage Count

WASHINGTON, May 23 (AP). — Attorney-General McGrath tonight announced arrest of a Philadelphian on espionage charges which he said were based on information supplied by Dr. Klaus Fuchs, the imprisoned British atomic scientist.

The man under arrest was named as Harry Gold, 39.

J. Edgar Hoover, director of the Federal Bureau of Investigation, said, in a joint announcement with McGrath, that Dr. Fuchs had turned over secrets about the atomic bomb to Gold in this country.

Gold was described in an announcement as an intermediary used by the Soviet intelligence service to make important contacts in the United States.

ADMISSION

The announcement said Gold "has admitted his contacts with Dr Fuchs and has given a detailed account of his activities."

Gold was held on $100,000 bail after a hearing on espionage charges tonight in Philadelphia. He was remanded to June 12. He did not enter a plea.

Dr. Fuchs was arrested in England the first week in February and confessed to passing atomic secrets to the Russians. He was sentenced to 14 years in prison after being relieved of his job as a top atomic researcher for the British Government.

In London, it was disclosed that two F.B.I. agents questioned Dr. Fuchs Saturday and again today.

As a British research worker, Dr. Fuchs frequently visited the United States during the war and post-war period. As an official British Government visitor he had access to important atomic laboratory work at Los Alamos, N.M., and elsewhere.

MAY 29, 1949

The F.B.I. said it had learned that Gold first met Dr Fuchs in New York's East Side early in 1944, and that they had other subsequent contacts in Brooklyn, the Bronx, Manhattan and Queens.

The announcement asserted:

"Gold met Fuchs in Cambridge, Mass., at which time he received both written and oral information which Fuchs provided as a result of his work at Los Alamos. In 1945, Gold again met Fuchs in Santa Fe, N.M., and Fuchs turned over information to Gold. The last meeting Gold had with Fuchs occurred in September, 1945."

The F.B.I. which indicated that it has long been watching Gold, quoted him as saying the F.B.I. agents who took him into custody at Philadelphia:

"I thought that I would be helping a nation, whose final aims I approve, along the road to industrial strength. Particularly was I taken with the idea that whatever I did would go to help make living conditions far more advanced along the road as we know them here in the United States."

Gold was also quoted as saying he "felt that as an ally I was only helping the Soviet Intelligence service to make important contacts in the United States."

The Justice Department declined to say exactly where in Philadelphia Gold was arrested.

He was described as having been born in Switzerland of parents who were citizens of Russia.

Gold came to the United States in 1914 when he was four years old.

Critically Ill

FIELD MARSHAL EARL WAVELL

One of the leading British military figures of the war, was reported in critical condition tonight in London. Wavell underwent an abdominal operation on his 67th birthday May 5. He suffered a relapse Sunday.

# Trades Licence By-Law Given Initial Readings

The new trades licence by-law, which will increase the city's 1950 revenue from trades licence fees from $300,000 to $350,000, was given initial readings yesterday in City Council.

Alderman Diggon, chairman of the finance committee, said the new by-law reduced fees in some cases and raised them in others.

He said the trades licence schedule had been worked out scientifically. He added, however, that unless a business tax was introduced it would be impossible to work out a formula to bring complete equality.

The finance committee chairman refused a discussion of the business tax proposal when Alderman Waldo Skillings remarked him that last year's council had asked the 1950 council to deal with it.

If the by-law is given final passage by council at its next meeting the new fees will become effective on July 1.

Aldermen were given the 57-page by-law to study.

Fees for department stores will be raised from $50 to $75 per department for a six-month period. Only stores with fire or more departments are classed as department stores.

Fees for breweries will be raised from $450 to $600 for a six-month period.

DOCTORS' FEES DOWN

Lawyers, doctors and other professional men will find their fees decreased from $75 to $50 for a six-month period.

Fees for cock and bond brokers will vary from $60 to $300 depending on the number of employees. The present scale is from $100 to $150.

Fees for banks will vary from $600 to $800 over a six-month period depending on the number of workers employed. Present scale is $400 to $600.

Fees for branch banks will jump from $150 to $200 to $300 depending on the number of workers employed.

The following six-month fees will remain unchanged: Salesman, $30; used car dealers, $60; new car dealers, $225 to $300; hotel-owners and rooming-house keepers, $1.50 per room; theatres, $200 to $750 depending on capacity; service stations, $50.

# Flood Picture Brighter Morton Tells Winnipeg

WINNIPEG, May 23 (CP).—Manitoba tonight settled down for the "long pull"—the clean-up and relief job caused by the Red River flood of 1950.

The worst of the flood appeared over. Brig. Ronald Morton, the army's flood commander, said "The situation looks encouraging."

The Red's retreat was not yet a rout. But the man responsible for the safety of Manitobans caught in the flood held used "much brighter" and "encouraging" to describe the situation 22 days after the river first surged over its low banks here.

Brig. Ronald Morton has been chary of expressing optimism since the muddy water started its slow recession four days ago. As the river level went down—it still has some 12 feet to go before it can be termed no longer in flood—and warm, sunny weather aided the dry-up process, he has issued repeated warnings that anything could happen.

At 11:00 p.m. (C.D.T.) the Red's level was 28.6 feet, down three-tenths foot since 8 p.m. today. The rate of fall was increasing. Yesterday it was 1½ to two inches a day. Today it was four to five inches.

Brig. Morton told a press conference.

"The future looks brighter. The possibility of heavy rain is always disturbing. The situation will remain fairly critical until the water level drops sharply."

The river dropped today through the 40-odd miles from the international boundary to Winnipeg and its twin city of St. Boniface. Men However, army and civilian officials said sharp drops which might occur in the south could not be quickly reflected here because of the extent of river-formed lake in which stretch southward from Winnipeg's outskirts.

## Inside Today

| | Page |
|---|---|
| The Political Situation in B.C. | 5 |
| Watson on Arena Commission | 6 |
| City to Finish Sea Wall | 7 |
| Other City Council News | 7 |
| Vancouver Awarded 1954 Empire Games | 11 |
| Bobby Rex | 12 |
| Classified | 13 |
| Comics | 17 |
| Crossword | 17 |
| Culbertson on Bridge | 17 |
| Editorials | 4 |
| Financial News | 18 |
| Life's Like That | 18 |
| Local News | 2, 11 |
| Lonsdale Parents' Column | 5 |
| Marine News | 12 |
| Radio Programme | 13 |
| Social | 8 |
| Serial Story | 19 |
| Sport | 11, 12 |
| Smarke and Sunset Table | 18 |
| Television | 18 |
| Theatres | 18 |
| Tide Table | 20 |
| Uncle Wiggily | 5 |
| Vancouver Island News | 22 |

## Now In Food Locker

# Errant Cow Helps Find Port Angeles Gold Vein

PORT ANGELES, Wash., May 23 (AP).—Like Chicago's Mrs. O'Leary, it now claims a cow for Mrs. Grace Mellick.

But in contrast to the one that got blamed for Chicago's big fire, Mrs. Mellick's gold credit for leading her to gold.

The 45-year-old farm woman said today the errant cow led her to a gold-bearing rock ledge during a chase a year ago. She didn't have any of the rock assayed until recently. Yesterday the news got out for the first time that an assay showed more than $120 worth of gold in a ton. That's good "pay dirt" to any gourdsoup.

Mrs. Mellick explained that she first found the ore assayed with the idea of getting more money from the county if it built a road through her 43-acre farm. She hadn't done it with the idea of possibly "striking it rich" on the contents of the rock.

This is her story of how she discovered the first gold:

"I was chasing this cow and the gut into some thick brush. I saw something shining on the ground. I thought at first some folks from town had dumped tin cans.

"Then I saw that they were rocks—real shiny ones. I picked them up and brought them home. That was Good Friday last year.

"Jed through the Summer and Fall I went back there and picked up more rocks. This Spring I broke a few with a hammer and sent them to an assay office."

Mrs. Mellick told her neighbors of the find. They jed in the filing of 28 applications on 1,875 acres of land.

Mrs. Mellick said she tipped her neighbors because "they helped me many times recently when I wasn't too sure where the next few meals were coming from."

What's left of the cow that led to it all is in Mrs. Mellicks frozen food locker.

# Plan By-Law To Legalize Right Passing

Motorists may soon have the legal right to pass each other on the right hand side of the road in Victoria.

Council yesterday ordered the city solicitor to prepare a by-law incorporating the innovation.

City Prosecutor C. L. Harrison advised by letter that motorists should be able to pass on the right when the vehicle overtaken is stopping or about to make a left turn; on an unobstructed street with room for two or more lines of traffic in each direction; on a one-way street wide enough to permit movement; and on lines of traffic in one direction.

ONLY WHEN SAFE

Mr. Harrison stated however, that a driver should be allowed to overtake and pass on the right "only when under conditions permitting such movement in safety."

He said Vancouver had passed a by-law allowing cars to pass either on the left or right.

"This set up marked lanes on some of the streets and marked on the lane surface the lines for proceeding or turning," observed Mr. Harrison. "These lanes materialized cars passing one another on either side. This was, strictly speaking, illegal."

## Colonist Publishes Tomorrow As Usual

EDITORIAL offices of The Daily Colonist will be open all day today in order to give readers full news and picture coverage of holiday events in Thursday morning's paper.

Classified advertising and circulation offices, however, will be open only from 6 p.m. to 8 p.m., and other advertising and business offices will be closed all day.

## To Be Handled With Care

# New Drug in City Soon For Arthritis Patients

Cortisone, the new wonder drug, will soon be available to Victoria arthritis patients.

Dr. Marvin Darsch, director of research in Canada for Merck & Company, sole manufacturers for cortisone in North America, announced yesterday the drug would be available "within a few weeks."

Royal Jubilee Hospital and St. Joseph's Hospital officials have long been committees to handle cortisone when it arrives.

WILL BE WELCOMED

Dr. J. L. M. Anderson, superintendent of the Royal Jubilee Hospital, said the drug would be "very welcome when it does arrive."

"It takes a specially qualified staff and a great deal of work to handle cortisone," he declared.

Dr. Darsch said that all Canadian hospitals with qualified staffs could be supplied with "as much cortisone as they need for short-term treatment of diseases in which it has proved beneficial."

Dr. D. B. Rosburgh, pathologist at St. Joseph's Hospital, said there was a special committee already set up to handle the drug.

"It will work under the provincial committee at Vancouver," he declared.

# Fund Swelled By $306,000

WINNIPEG, May 23 (CP).—A preliminary count tonight showed that Greater Winnipeg's wage-earners poured more than $306,000 into the Manitoba Flood Relief Fund in the Volunteer Wages Day drive.

Officials said contributions from employed employees working out of the city will swell the total. The objective was $400,000.

# Fatal Cargo Turned Away

NEW YORK, May 23 (UNS).—A Coast Guard board of inquiry into the South Amboy explosion learned today that the navy refused to allow the loading of the fatal munitions cargo at an isolated New Jersey naval dock.

Capt. Andrew Shepard, U.S.N.R., commanding officer at Camp Earle, N.J., testified that representatives of the Isbrandtsen Shipping Line and the Healing Riverdove Company applied for permission to load the dangerous cargo at Camp Earle, instead of at densely-populated South Amboy.

## The Weather

FORECAST

Victoria — Sunny and a little warmer. Light winds.
High today—68
Sunshine yesterday—14 hours 48 minutes.

COLONIST READINGS

| | Min. | Max. |
|---|---|---|
| Downtown | 46 | 63 |

TEMPERATURE

| | Min | Max | Precipitation |
|---|---|---|---|
| Halifax | 48 | 60 | — |
| Montreal | 35 | 57 | .03 |
| Toronto | 33 | 57 | .03 |
| Winnipeg | 36 | 48 | .02 |
| The Pas | 32 | 54 | .30 |
| Prince Rupert | 44 | 52 | — |
| Edmonton | 34 | 57 | — |
| Prince Albert | 28 | 53 | — |
| Medicine Hat | 34 | 62 | — |
| Calgary | 39 | 56 | — |
| Battleford | 30 | 56 | .19 |
| Penticton | 37 | 66 | — |
| Vancouver | 47 | 59 | — |
| Victoria | 46 | 63 | — |
| Kamloops | 37 | 59 | — |
| Prince Rupert | 44 | 52 | — |
| Port Alberni | 37 | 61 | .04 |
| Whitehorse | 32 | 43 | — |
| Dawson Creek | 30 | 50 | — |
| Resolute | 18 | 32 | — |
| Chicago | 41 | 61 | — |
| Los Angeles | 50 | 64 | .02 |
| New York | 53 | 59 | — |

# Pearkes Battles in Vain For Army Precedence

OTTAWA, May 23 (CP)—The tide of Canadianisation that has hit the navy ran out tonight in a move to Canadianize the order of precedence accorded the three services.

English-born Major-Gen G. R. Pearkes, V.C., D.C., Minister, told the Commons Defence Committee it is high time Canada quit giving the navy first place in service precedence just because Britain does it. He got nowhere.

The army, he said, came first in Canada. The Army should be deemed first and "should stand to the right of the line. The navy should come second, and the R.C.A.F. third because that is according to Canadian history.

He took it up on the basis of a clause in a bill to consolidate defence legislation which named the services in the historic order navy, army, R.C.A.F.

## LONE ALLY

Gen. Pearkes found only one ally. Walter C. Thomson, L., Ontario, an ex infantryman himself.

The navy's case was stated by Leopold Langlois (L., Gaspe), a navy veteran who said Gen. Wolfe had to get the navy ships first or he could never have taken Quebec.

Cmdr. Wolfe was British, snorted Gen. Pearkes.

Cmdr. P. Hurcomb, naval legal officer, offered the information that a memo from the army chief of staff in the 1930's recognized the navy's right to precedence. He had never been able to find the background for the statement but apparently the general thought it merely good sense.

Gen. Pearkes, didn't surrender however, until C. M. Drury, deputy minister of defence and a former army brigadier, said it would unjoubtedly hurt navy morale to alter his priority.

The navy has embarked on a Canadianisation program as the result of a commission report on its setup.

# Atomic Age Naval Project Sent to Senate

WASHINGTON, May 23 (AP)—The House today unanimously authorized nearly a billion dollars for an "atomic age" naval construction program to include a nuclear-powered submarine and a guided missile ship.

Two bills, one approving $380,000,000 for ships and another earmarking $128,000,000 to erect laboratories and plants, swept through the Lower Chamber and were sent to the Senate.

## ATOMIC SUBMARINE

Heavily weighted with plans to strengthen the navy's undersea and anti-submarine and anti-aircraft programs, the ships bill allows $40,000,000 for an atomic-powered submarine that could remain submerged indefinitely.

Another $27,000,000 would be spent to build a high-pressure submarine burning a peroxide compound. A total of 113 ships would be built in three to four years and 29 would be converted to use modern equipment.

The largest conversion would transform one of the navy's heavy cruisers into a guided-missile ship capable of firing large, self-guiding rockets to destroy attacking aircraft.

## HOMING DEVICES

Rep. Vinson (D-Ga.), chairman of the House Armed Services Committee and sponsor of the bills, told Congress that the ship's rockets will have homing devices enabling them to "seek out and destroy" any planes coming within their range.

The ships bill also provides for the construction of a 380-ton midget submarine designed to guard American coasts. The tiny craft are to be built in quantity at a later date.

New laboratories contemplated under the second bill would concentrate heavily on the development of "pushbutton" weapons of the rocket and ramjet-powered type.

# Fear Children Stole Poison for Candy

LONDON, May 23 (AP)—A British police flashed warnings tonight that 100 pills of sodium cyanide which young thieves may have mistaken for candy actually are poisonous packets capable of killing 10,000 persons.

The warnings against consumption of the deadly chemicals were sent throughout Staffordshire and Warwickshire following the theft from a Tipton, Staffordshire, factory.

Hospitals prepared antidotes to treat any cases stemming from the week-end theft which police ascribed to children.

The packets, each about the size of a pigeon's eye, are used in furnace hardening of metals.

# Lie Winds Up European Tour

LONDON, May 23 (AP)—Secretary-General Trygve Lie today wound up the European end of his "save the United Nations" campaign in talks with Prime Minister Attlee and Foreign Secretary Bevin.

An official statement said only that they "had a full and frank discussion upon the problems and present facing the United Nations."

Lie, the U.N.'s chief executive officer, declined to tell reporters whether he is carrying back to the Western powers any agreement or message from Prime Minister Stalin of Russia.

"I cannot say, he replied when asked about the possibilities of a word from Stalin to the West as a result of his Kremlin talk last week.

Lie expects to leave for New York by plane tomorrow.

# Urges Americans To Quit Formosa

TAIPEI, Formosa, May 24 (Wednesday)—(AP)—The United States Consul-General today "strongly advised" Americans on Formosa to leave as soon as possible unless they intend to remain, regardless of military developments.

An official notice signed by Consul Robert Strong informed Americans:

"There can be no assurance that the United States Government will be able to provide transportation facilities in any emergency that may arise."

Americans on this Chinese Nationalist holdout bastion indicated yesterday they intended to remain despite the threat of a Communist invasion within the next three months. It was too early to determine reaction to Strong's notice.

# Lieutenant-Governor's Trip Revives Retirement Rumors

Recent departure of Lieutenant-Governor Charles A. Banks and Mrs. Banks for a three-month stay in England has brought forth more rumors that His Honor will retire before his term is up. Government officials had no comment on the rumors.

Colonel Banks took office in the Autumn of 1946, succeeding Hon. W. C. Woodward. His regular term runs to October, 1951.

His Honor has large mining interests in many parts of the world and this has required him to take more time off for his personal business than has been the custom with most lieutenant-governors.

## RESTIVE

His absences and his disinclination to entertain at times have brought an adverse public reaction and have made it awkward for the British Columbia Government when important papers have to be signed.

It is known, too, that His Honor has been restive under the many formal duties of his office and some sources say he would welcome an opportunity to return to private life.

Filling the job is not so easy as it sounds. There are fewer rich people about and fewer still willing to put up the 40,000-odd dollars a year from their personal fortunes which the job is said to require for entertainment.

Many names have been mentioned for next lieutenant-governor, but reports are that the situation has not yet reached the stage where the Government is definitely searching around.

Former Premier John Hart is prominent on the list. It would make a fitting crown to a distinguished career, but it is considered very doubtful if Mr. Hart would care to accept the honor.

Norman Yarrow, wealthy retired shipbuilder, is on the list of possibles, along with perennial candidates like Austin Taylor, Victoria's native son R. H. B. Ker, or Col. Victor Spenser.

VICTORIA TRAVEL BUREAU
TO YOUR VACATION
CANADA, the STATES, U.K., EUROPE
Complete Arrangements
Phone B 2822—Day
G 2632—Night
(In the Cathy Hotel Building)

Notice To All Workers

Vote "yes" on the May 30th plebiscite and all retail clerks, office workers, taxi drivers and others who serve the public during the daytime will have a few quiet well-appointed licensed premises where you and your wife can enjoy at will, a cool glass of beer, in the evening, when the day's labor is ended or after the movie theatre.

The licensed premises will be your license to enjoy all of the privileges now in vogue at private clubs.

Stand up for yourself and secure the same privileges now enjoyed elsewhere in most all other centres in British Columbia.

Vote "YES"
On Plebiscite May 30th
VICTORIA HOTEL ASSOCIATION

Damage Not Known Yet

# St. Laurent Uncertain on Flood Aid Extent

OTTAWA, May 23 (CP)—Prime Minister St. Laurent, giving the Commons an eye-witness account of flood conditions in the Red River Valley, said today it will be "some time" before an approximate estimate can be made of the damages.

The Prime Minister, who made a flying visit to the flooded areas during the week-end, reiterated he could not say how much Federal financial assistance will be extended to the flood victims through the Provincial Government.

## JOINT COMMISSION

A joint Dominion-Provincial commission established to estimate damages started work Sunday and he was sure it would proceed as expeditiously as possible. The commission was to deal only with the extent and the nature of the damages, the cost of the measures taken to fight the flood and of the emergency precautions to guard against recurring floods.

But, said Mr. St. Laurent, "there will have to be some permanent measures taken" to prevent floods in the future.

He read a statement from Gen. A. G. L. McNaughton, a member of the international joint commission, in which he said that Canada-United States organization was going ahead at once with work on its broad plans to prevent future floods. Gen. McNaughton said he was sure a solution could be found based on a combination of measures determined by a thorough survey and study.

## GREATEST DISASTER

George Drew, Progressive Conservative leader, termed the flood the "greatest disaster of its kind that has hit any settled community in Canada since the beginning of our country." One thing that would ease the concern of the people was the earliest possible announcement on the amount of assistance they could expect.

Other comments came from J. A. Ross (P.C., Souris); Leslie Mutch (L., Winnipeg South); Ralph Maybank (L., Winnipeg South Centre); and Stanley Knowles (C.C.F., Winnipeg North Centre).

Mr. Ross wanted to know when a report could be expected from the Dominion-Provincial commission established to make an estimate of the damages. He also asked to know if there had been any request for an interim financial grant from the Federal Government.

Mr. St. Laurent said that to his knowledge there had been no request for an interim grant. While the commission had started work Monday it "will be some time before there can be anything even approximate with respect to the amount of damage done."

"I am told that there are some of these homes which will not have been damaged otherwise than moisture and probably the plaster inside, but from which the outer sheathing will have to be removed in order to allow the insulation either to be replaced or to dry out.

## NOT POSSIBLE YET

"And then it will not be possible to make even an approximate estimate of the amount of household effects lost until people are able to get back.

"The mayor of Winnipeg told me that they were fortunate in having had no increase in disease, and no epidemic of any kind. He said that they were going to be extremely careful to see that the people did not go back too soon and that they did not do anything that might occasion an epidemic.

Mr. St. Laurent said there were conflicting reports in newspapers on what he had stated at a press conference in Winnipeg. He had been asked a direct question by one newspaperman as to when direct Federal aid was forthcoming for the "little man" whose possessions had been lost in the flood.

"I replied, directly, none," said Mr. St. Laurent. "I said that our dealings were going to be with the Manitoba Government, just as in the case of the Fraser River they were with the Government of British Columbia.

"It would seem that there are some who would rather deal with us than with the Government of Manitoba, but that is a consideration which I cannot give effect.

"The position I took was that our dealings would be with the Government of the people of Manitoba and that that in turn would deal with the municipalities and individuals as they thought right, their responsibilities in the premises.

"I am advised that the Government of Manitoba has indicated that it proposes to provide assistance for rehabilitation of families in cases of need.

"We can all understand, at a somewhat deeply felt time, the anxiety of families whose homes have been devastated by the flood waters, particularly those who have few resources to rebuild their homes. But I am convinced that the co-operative efforts of Governments at all levels with the voluntary agencies, and particularly the Manitoba Flood Relief Fund, will answer help to all those who need help and who in the true Canadian spirit are ready to help themselves."

BERLIN, May 23 (AP)—The East Berlin newspaper Der Kurier said yesterday Kurt Mueller, West Germany's No. 2 Communist, has been handed over to the Soviet secret police and probably will be deported to Russia. Mueller was arrested recently as a traitor to the party.

# Russians Told To Disband "Police" Force

WASHINGTON, May 23 (AP)—The Western powers today accused Russia of building an undercover German army under the guise of a police force.

In separate notes to the Kremlin, Britain, the United States and France declared that the so-called East German police force is armed with military weapons and violates every agreement made by the Four Powers against the militarization of Germany.

In varying degrees of bluntness, the Western Governments then said it would be a good idea for the Russians to disband this East German force, although obviously none expect that to happen. The protests were mostly "for the record," another Western blast at the Reds in the cold war.

The British note accused the Russians of promoting "the revival of the militaristic and aggressive system which the four occupying powers fought together to destroy."

The 50,000-man police force, the United States told Russia, is armed with machine-guns, howitzers, anti-aircraft cannon, mortars and tanks. It receives basic infantry, artillery and armoured-weapons training, and has no ordinary police duties.

Community
TABLE SUPPLEMENTS

TINGEL WARE
Five lovely patterns—
From left to right—
Coronation, Lady Hamilton,
Evening Star, Morning Star,
Melody
Services start at . $44.75
10% Down—Balance in 6 Months
F. W. Francis LTD.
DIAMOND MERCHANTS
1210 DOUGLAS ST.

DISTINCTIVE in Style
... and Performance
DeSoto

The Distinctive 1950 De Soto offers you unexcelled luxury . . . in design, comfort, performance and safety.
It features time-tested "Tip-Toe" shift which takes the strain out of driving by letting you travel all day without shifting gears.
Be sure to drive De Soto before you decide on any car at any price.
DESOTO IS BUILT IN CANADA BY CANADIAN CRAFTSMEN

The Daily Colonist Victoria, B.C., Wed., May 24, 1950

# Around Town

— With Additional District News on Page 21 —

## *Local Strawberries, Lettuce To Appear on Market Soon*

Victoria housewives will be buying locally-grown strawberries and lettuce within the next two weeks, local wholesalers predicted yesterday.

Saanich strawberries, however, will cost the consumer more than last year. Imported berries are now selling about 43 cents a box. Locally grown produce is expected to sell about 35 cents a box.

California lettuce is nearly finished and wholesalers expect to start selling locally-grown lettuce next week. Prices should remain about the same.

Local hothouse tomatoes dropped approximately five cents a pound earlier this week and are now selling at about 25 cents a pound in local stores. This is the first time for years the price has dropped before May 24, according to one wholesaler. He said a heavy shipment from California was the cause.

Dealers were sold out of watermelons yesterday but expected a shipment from California on Saturday.

Corn on the cob made its first appearance of the season in Victoria stores this week. Retail price was about ten cents a cob. A further supply is expected Friday.

* * *

ENTERED AGAIN

Scott & Peden, Ltd., 504 Cormorant Street, overnight Monday experienced its second shopbreaking loss in less than a week.

City detectives reported $307 worth of goods stolen by the burglars who entered the premises through a skylight. They left the store by the store street entrance.

Among the burglars' loot were cigarettes, butter, eggs and bacon.

* * *

REID FUND CLIMBS

Continuing to climb steadily, the Reid Fund last night reached $1,808.

Fred Askey Fish Market, Broad and Yates Streets, yesterday collected $113. The store now has collected $635.

McDonald's, Ltd., Yates Street, reported a total of $45.

* * *

WILL ADD TO FUND

The Esquimalt Bowladrome, 1225 Esquimalt Road, will donate its Friday, June 2, proceeds to the Winnipeg flood relief fund. Women are asked to bowl in the afternoon, leaving the alleys open for men and mixed groups in the evening. Pin-setters and alleys will be donated.

* * *

TALKS ON SUVA

Canadian athletes who took part in the British Empire Games in New Zealand early this year found a great deal of tension existing in the Fiji Islands when they visited Suva, the capital of the Islands, Bruce Humber, coach of the Canadian team, told the Victoria Electric Club yesterday. He said the strained atmosphere resulted from conflict between native islanders and East Indians who had migrated to the country. Mr. Humber explained that the migration of East Indians had been encouraged because the big, friendly Fijians wouldn't work. The Indians were brought to the Fiji Islands to do the work, he stated.

* * *

TO FLY OVER PARADE

Victoria's May 24 parade today will have air support.

Three planes of the Victoria Flying Club will make a formation take-off from Patricia Bay Airport at 10 a.m. for a bird's-eye view of the event. They will fly in formation over the parade for nearly an hour.

* * *

SCOUTS WORK TODAY

Victoria's Boy Scouts will be working today while most residents enjoy themselves.

Scout Commissioner Freeman King announced yesterday that the Rover Scouts will be working in conjunction with police in handling traffic, while the senior Scouts will assist members of the St. John's Ambulance.

Other Scouts and leaders will take care of guests from Mount St. Mary's Home and will arrange for them to see the parade.

### Today's Question

Answer on Page 4

How much blood does the human body contain?

## Oak Bay Art Club Displays Paintings

—Colonist Photo

Marjorie Nickerson, president of Oak Bay Art Club, left; Mrs. S. T. Clark and Mrs. G. C. Rice-Jones view paintings on display in two-day exhibition of work of club members, which concluded last night at Oak Bay Community Centre. Show was opened Monday night by Reeve F. A. Gibbs. Contributors included Mrs. A. Clark, Mrs. U. Baile, Mrs. A. Fawcett, Mrs. F. Fletcher, Mrs. W. Worthington, Mrs. A. Casson, Mrs. Rice-Jones, Miss E. Clark, Miss E. Melville, Miss Nickerson, Miss D. Sutherland, A. Edmonds, J. Casson, J. Nutt, H. Richmond, W. Sturrock, H. A. Boote, J. S. Jones, B. T. Hill and M. R. Levitt.

## Belief Democracy Undergoing Test Behind Wish to Break Up Coalition

This is the second of a series of articles presented by The Daily Colonist on politics and political forces at work in British Columbia.

By FRED McNEIL

It seems strange that many people who, last year, gave the Coalition the greatest political victory in British Columbia should now wonder how to break up the same Government.

That is so, nevertheless. True, among many there's a big reservation. These people think the Coalition should be broken up, but not at the cost of giving strength now, or in the future, to the C.C.F.

Behind this thinking appears the conviction that democracy is on test as never before, that it must work well or go under. And there is a belief that British Columbia's present Legislature with 40 Coalition seats to seven C.C.F. is too one-sided to be healthy.

People put the same thought in various ways.

FLABBY, CARELESS

A business-sportsman says: "When governments have too much strength in parliament they become fat, flabby and careless. It takes good opposition to keep any team fit and efficient."

A storekeeper says: "I'm not a C.C.F.-er, but I voted C.C.F. because those members in the Coalition need somebody to keep jabbing at them."

Or in the words of a corporation executive: "Monopoly of any kind breeds abuses—and that's the position of the Liberal party in Canada and the Coalition in British Columbia. Abuses can come from sloth or from high-handed practice, but they always do come when one party is too dominant. Without good opposition, governments that are too powerful always end up by infringing on individual liberties."

SAME AS BUSINESS

An industrialist puts it this way: "A government is the same as a business or industry. It becomes more efficient under competition. Opposition or competition is a constant challenge to excellence. A strong debate or a strong contest of any kind brings a higher standard, a higher degree of understanding of problems on all sides. That's the essence of our system, that is what has given the Anglo-Saxon the highest standard of life yet known. Competition is the key. It applies to a hockey team, an auto factory or an airline—most of all it applies to government."

Still another approach comes from a practical, free-enterpriser politician. He says any government in power over a long period accumulates grievances.

"In times of stress, or because of accumulated grievances, the people throw out the government. In British Columbia, perhaps in Canada, the big question is 'Who is going to take over?' What is the alternative to the Coalition?

VOTING C.C.F.

"Lots of non-Socialists are voting C.C.F. now. We don't want the C.C.F., but if we're not going to get them sooner or later, we've got to have two strong parties who believe in free enterprise."

In this fashion people are talking wherever you go nowadays.

The constant thread running through such expressions is a wide belief that parliamentary government will only work well when there are two strong parties. Government weakens or becomes corrupt when one party is too dominant, or when there are too many parties—splinter groups.

It was ideas like this that made a large group of Liberals want to split Coalition before the last British Columbia election. Similar ideas will play an important part when the Conservatives meet in October.

CURRENT GROWS

The current has become stronger recently because some people see indicative signs in the present government. They say the Government blundered into the hospital insurance scheme without proper preparation, tried to wiggle out of its troubles by taking sweeping powers—powers so wide that even some Coalition backbenchers revolted. The people go further, saying that the Government missed the undoubted benefits of a full-scale debate, because the Opposition is weak, not only in numbers but in debating strength, that if it hadn't been for press attacks, much of the hospital insurance mess would never have come to light.

Many people see an indication of contempt for parliament in the way the Government got blanket authority to have the R.C.M.P. police this Province—an agreement requiring no sanction or debate by elected members.

People who are thinking now see a careless streak in the way the Government pours out the taxpayers' money.

Above all this restiveness, sits the Cabinet, content almost to a man to continue Coalition government, backed by members content to remain members. Some Cabinet members like the Coalition because they like being Cabinet ministers, some private members like it because they can continue to be elected.

At the grass roots level that vast and formless body, the people, anxious as never before over the threat from abroad, are thinking of government at home, creating currents of thought, bringing changes that will unfold over the next few months and years.

The next article in this series will deal with the Liberal Party, some of its principles, and some of the men who wield power.

## Unemployment Insurance to Be Paid To 450 Men Hit by Building Shutdown

Union officials estimated yesterday that almost 450 city tradesmen who were out of work during the three-week building shutdown in April will receive unemployment insurance benefits.

Approximately 350 carpenters and between 70 and 100 laborers will draw an average of $16 a week in benefits as a result of a decision handed down by a court of referees.

The unions were notified yesterday of the decision of the court, which concluded hearings here last week of union appeals against an earlier ruling by the Unemployment Insurance Commission that none of the 700 who had applied for benefits were eligible.

The court comprised C. E. Moore, chairman, R. L. Challoner, management representative, and C. A. Gower, labor representative.

DISQUALIFIED

Disqualified were carpenters employed by Dawson & Hall Ltd. on the new Provincial Government building and by Parfitt Construction Co. on the Bank of Toronto addition, who walked off the two jobs when picket lines were established by striking employees of Evans, Coleman & Johnson Ltd.

Also disqualified for similar reasons were laborers who walked off the job at Topaz Junior High School, although a dissenting opinion that laborers there were eligible was submitted by the chairman.

Position of laborers employed on the Provincial Government Buildings remains to be clarified.

ELIGIBLE

List of contractors whose carpenters were found eligible for benefits includes G. H. Wheaton, Commonwealth Construction Co., V. L. Leigh, J. A. Pollard, Dawson & Hall (Saanich Reservoir), Whitsell Construction Co., Parfitt Construction Co. Ltd., (Singer Sewing and Elk Lake project), Williams, Bray & Williams, Northern Construction Co. (Post Office and Power Commission), Bruce Cooke, Luney Bros. & Hamilton, McKinty & Sons, Victoria Housing Ltd., Sutton & Sons and L. G. Scott.

Also receiving benefits will be a number of other building tradesmen.

## Flag Lowered In Tribute To Harry Ball

The flag of the Esquimalt branch of the Canadian Legion was lowered to half mast yesterday in honor of Harry Ball, 64, who died Saturday in the D.V.A. Hospital.

The flag-lowering ceremony was held when the funeral procession, on its way to the service in the Veterans' Cemetery, passed the Esquimalt branch. Among other honors accorded was the playing of "The Last Post" by a Navy bugler at the burial.

HERE SEVEN YEARS

Born in Burton-on-Trent, England, and a former resident of Maidstone, Saskatchewan, where he served as municipal clerk for a number of years, Mr. Ball has lived in Victoria for seven years.

He was a member of both the Esquimalt branch of the Canadian Legion and the A.F. & A.M., No. 24, United Service. Members of both organizations attended the services. He was a past president of the Canadian Legion in Maidstone. During the Great War, Mr. Ball served with the R.C.E., in the 46th Battalion.

Mr. Ball is survived by his widow at 1925 Brighton Avenue; one daughter, Mrs. C. H. Hyland of Victoria; two sons, Walter Harvey of Ottawa, and Kenneth Harry of Weyburn, Sask.; three brothers, Walter of Vancouver, George of Waseca, Sask., and Richard of Edmonton, Alta.; five grandchildren and several nieces and nephews.

Rev. A. E. H. Cameron officiated at the services.

## *Annual Summer Rush Starts Today On Transportation, Accommodation*

Land, sea and air travel offices yesterday were gearing themselves for the start of Summer's heavy traffic.

Reports from officials of the various transportation companies indicate that May 24 is regarded as the unofficial opening day of Summer travel as far as this city and Island are concerned. Bookings to the city for today have been heavy.

SPECIAL EXCURSION

R. J. Burland, C.P.R. district passenger agent, reports there will be a special excursion from Vancouver to Victoria today, with the Princess Patricia arriving here at 12:30 p.m. (Daylight Saving Time) and leaving again for Vancouver at 8 p.m. All regular sailings of the company to this port are "booked almost to capacity."

Although not a holiday in the United States, May 24 is attracting a number of U.S. visitors to the city, according to reports from officials of Black Ball Ferry Line. An exceptionally large number of U.S. cars arrived here yesterday aboard the Chinook, and an even greater number is expected to arrive this morning. "Our offices in Seattle are being flooded with inquiries from people wishing to visit Victoria and Vancouver Island," one of the local spokesmen said.

EXTRA RUNS

Conway Parrott, Vancouver Island Coach Lines executive, said his company was conducting extra runs to the city from various Up-Island centres. The bus service to Thetis Lake, comprising eight trips daily, also starts today, he said. The Thetis Lake runs will be conducted every Sunday throughout the remainder of the Summer months.

Officials in charge of flight reservations at Trans-Canada Air Lines report the start of heavy Summer traffic. There will be an extra flight to this city from Vancouver this morning, in addition to the ten regular trips made daily from the Mainland to Patricia Bay.

Hotelmen of the city report business is starting to boom. Reservations have been thick and heavy for today.

## Winners Listed In Esquimalt

Prize winners in the recent Esquimalt community celebrations were announced last night by the Esquimalt Community Association.

Winners are Mrs. J. Crystal, 1082 Colville Road; Mrs. A. K. Rutherford, 1039 Wollaston Street; Mrs. M. Brown, 1318 Dewdney Avenue; W. T. Carmichael, 1213 Juno Street; A. T. Brecknew, 939 Creigflower Road; W. E. Ackerman, 2028 Carrick Street; B. Kelvin, H.M.C. Supply School, and Joan Christie, 441 Lampson Street.

A final tabulation of finances showed the association cleared $153.15 from the successful two-day celebrations.

## Close Highway

Summit of the Canadian Highway to Alberni and Port Alberni, known as "The Hump," will be closed for blasting from 5 a.m. to 10 a.m. Friday and Saturday, the Provincial Department of Public Works announced yesterday.

POSTPONE CLUB MEETING

SIDNEY, May 23.—Next regular meeting of the Sidney Rotary Club will be held in St. Andrew's Hall at 6:30 p.m. May 31. This week's conference was postponed on account of Empire Day.

## School By-Law Support From Kiwanians Urged

"In years to come the people of Greater Victoria will realize our advice is well founded," Austin Curtis told the Kiwanis Club yesterday, urging support of the forthcoming school building money by-law.

Chairman of the Greater Victoria School Board's finance committee, Mr. Curtis said the need for new school accommodation in the area was urgent. The money by-law called for $666,400, he said. If approved, the Provincial Government would contribute a similar amount. An overall three-fifths majority is required to pass the by-law.

MONEY NEEDED

The money was needed, he explained, to complete a school building program which got under way several years ago, but had to halt because of spiraling building costs which resulted when the Federal Government removed price controls on building materials.

As an example of rising educational costs, Mr. Curtis pointed out that it cost $80.50 to teach a pupil in 1939, whereas last year the figure was $125.39. School populations of the Greater Victoria area were steadily increasing, the speaker added, and the classroom accommodation problem was becoming acute.

Club members voted in favor of sending $150 to the Manitoba Flood Relief Fund. Vice-president Ron Lochhead said Kiwanis Clubs across Canada were assisting in raising funds for the flood victims.


Royal Doulton Figurines

• AUTUMN BREEZES • ROSEANNA • CHRISTMAS HORN

And Many Others

Small Figures $8.00 and Up

Large Figures $13.00 and Up

Kenton Jewellers

653 YATES STREET E 5521

MODEL 8 —$3,438.00

Multi-Flex Homes

Meet All Requirements of City and Municipal Restrictions

Can Be Built Under N.H.A. Down Payment 25%

The Equivalent of $40.00 Rent Will Pay for Your Own Home

Extras on Request: All new material.

A. H. JACKSON

Representative for Victoria and District

Office Phone: D 3718

Home Phone: Belmont 196W



WHEN MINUTES COUNT . . .

In times of emergency when minutes count ask your doctor to call us. We will fill your prescriptions accurately and quickly—deliver them to you immediately.

627 Fort at Broad G 1196

McGill & Orme LIMITED

PRESCRIPTION CHEMISTS

1201 Douglas at View G 2222

LIFE'S WORTH LIVING when you're feeling fit. And real "inner cleanliness" can help keep you feeling your best. Start tomorrow morning with a glass of sparkling, bubbling ANDREWS LIVER SALT. Here's how ANDREWS does its healthful work:

FIRST ... ANDREWS cleans and refreshes the mouth and tongue.

NEXT ... ANDREWS sweetens sour stomach and corrects excess acidity.

THEN ... ANDREWS works on the liver to check biliousness.

FINALLY ... To complete your Inner Cleanliness, ANDREWS gently cleans the bowels. It sweeps away trouble-making poisons, corrects temporary constipation.

Try ANDREWS LIVER SALT tomorrow morning. Get a package now. And insist on getting *real* ANDREWS . . . not a substitute.

THE IDEAL FORM OF LAXATIVE

ANDREWS LIVER SALT

WORLD'S LARGEST SELLER

INNER CLEANLINESS HELPS KEEP YOU FIT!



OIL-BURNING RANGES

COMPARE THIS FOR PRICE!

GURNEY ALL-ENAMEL RANGE FITTED WITH THE FAMOUS CYCLOS OIL BURNER

COMPLETELY INSTALLED

$259.50 INCLUDING TAX AND INSPECTION

SEE OUR SHOWROOMS — CALL, WRITE OR PHONE

C. J. McDOWELL

PLUMBING AND HEATING LTD.

1000 DOUGLAS E 4138

It pays to change to

Kitchen Craft Flour

At your SAFEWAY STORE



BUSINESS GIRLS!

EAT THE GREAT FOOD YOU NEED EVERY DAY!

You need whole wheat in your diet, health authorities say. It contains vital food elements. And NABISCO SHREDDED WHEAT is made from 100% whole wheat! Start eating health-building, grand-tasting NABISCO SHREDDED WHEAT and MILK tomorrow. You can serve these crisp, golden biscuits a different way every day!

Always good... Good ALL ways!

SW 110



for buying ease...

use your O.B.A.

It's your OPEN BUDGET ACCOUNT . . . with all the advantages of a charge account, on a budget payment plan. Charge day by day anything up to a pre-arranged ceiling, with only an installment payment each month. Use it often.

RIGHT THROUGH Standard FURNITURE YATES TO VIEW

1858 **The Daily Colonist** 1950

AN INDEPENDENT NEWSPAPER, THE ORGAN OF NO CLIQUE OR PARTY

Victoria Owned and Operated

The Colonist Printing and Publishing Company Limited Liability
1211 Broad Street, Victoria, B.C.

Subscription Rates: By city carrier, $1.25 per month. By mail, British Empire and American Continent, $12.00 per year; $1.00 per month. Other countries, $24.00 per year; $2.00 per month.

WEDNESDAY, MAY 24, 1950

## *Victoria's Traditional Celebration, May 24*

NAMED for a queen and by a queen, Victoria through the years has observed May 24 as its special holiday. That was so in the days when the united community lined the streets to see the parade in the morning, attended a regatta at the Gorge in the afternoon, and crowded the slopes of Beacon Hill for the fireworks at night. The distinctive feature of the celebration was that it was carnival time, with children to the fore and everybody prepared to have a good time. Bigger and better celebrations may have come as Victoria has grown, but nothing could eclipse the heartiness of the early ones nor the degree to which their fun was self-made.

In keeping with that tradition, and it is now an old one, the Greater Victoria community will be en fete today, and host to many visitors in an international setting. The civic program, spread over several days, contains something of interest for every taste; main features without which no May 24 would seem rightly observed; and a revival of the May Queen and her Court on a better plane than has been for a long time. All that is to the good. What is needed now is to enter happily into the spirit of the day, and to make it a real celebration.

No one need apologize for Victoria in May. The boulevarded streets, parks, playgrounds, public and private gardens were never lovelier. A late Spring has been followed by an abundant wealth of flowers, and in such a setting—given Royal weather—any celebration would be a success. We would remind our own residents that a great deal of preparation has gone into the making of this holiday, and that such efforts are worthy of a sincere and enthusiastic welcome. No one is ever offended by a cheer or a handclap, particularly uniformed units which parade at much sacrifice to themselves.

## *British Labor Party Should Face the Test*

OTHER nations and probably the United Kingdom itself would applaud a decision by the British Labor Government to go to the country soon. A party so insecure in the saddle does not make for good government at home or for confidence abroad in matters political and economic. The atmosphere of uncertainty cannot be contained within the walls of the Commons and is bound to react adversely on the temper of a nation carrying on under restrictions little less stringent than those of wartime.

The members of Mr. Attlee's Cabinet, always apprehensive of defeat, are placed under too much strain and tension; while private members on both sides fare little better, with snap divisions being called repeatedly. The urgency of saving the day in the House has overshadowed the true purpose of government. Vigilance of the Opposition makes it impossible for the Government to carry on any kind of administration satisfactorily; but the Conservatives would be failing in their duty if they acted otherwise, even though the situation thus created may be bad, temporarily, for the country.

It would be unfortunate for a nation beset by economic difficulties to have the upheaval of another general election so soon after the last. The test has to come sometime, however, and it is better that the uncertainty should not be prolonged. A government with so slender a majority would be unwise politically and lacking in consideration of the welfare of the country if it attempted to stay in office.

The Labor Party can scarcely look to the future without misgivings either way. If it tries to hold the line it will be under continual danger of defeat in the House; yet it is not in the happiest position to contest another election. Its wage-freeze policy seems to have backfired, and post-election modification of earlier grandiose plans for complete socialization suggest vacillation, which is always damaging to any party in times of stress. Whatever the outcome might be, however, a decisive test seems needed to clear the fogginess over Britain.

## *The Bubbling Froth of American Life*

AN amazing country, the United States. At least it can be said of its political life that there is never a dull moment. Scarcely a week, even a day, goes by without some witch-hunt or other, without some accusation of chicanery being bandied about between public men. Un-American committees without number follow one another in bewildering succession, washing allegedly dirty linen in public to a degree that elsewhere would completely upset the national life. Yet Americans seem to take such turbulence in their stride.

In its own way this is testimony to the strength of the nation's democratic traditions. Beneath the upsets of Congress and the calumnies directed at official figures, life in the United States goes on much as it always has, tied firmly to the grass roots of fixed yet free tenets. Were it not so America could not survive the constant fever that seems on the surface to beset it. Obviously much of the excitement that is reported daily is froth, an undue effervescence perhaps, but nevertheless merely a skim that hides more wholesome virtues.

Possibly only the wide and varied compass of American life could contain so many contradictions and still function successfully. Possibly a new attack of growing pains has synchronized with the United States' emergence as a leading world power. Possibly the publicity complex that permeates almost every strata across the line accounts for what often looks like hysteria. Whatever the causes that highlight the American scene they are a source of wonder to neighbors more prone to less exuberant moods. An amazing country indeed, the United States.

# Letters and Excerpts

Letters to the editor on any topic of genuine interest are welcome if they are brief, accurate and fair. No letter will be inserted, in whole or in part, except over the proper signature and address of the writer. Unsolicited correspondence cannot be returned.

### ZONED OUT

Sir,—How would you like to be in my shoes? I've saved all my life so I could retire on a small farm and raise a few chickens to keep the wolf from the door. Just a week ago, at age 57, I bought my little farm in Saanich, 16 miles from the city, and now find I can't raise chickens because the district is zoned. Why all these city laws in a farming area?

But I'm not selling out, for I'm waiting till June 10 to vote for this district running its own municipality, and hope we win. If the people of Saanich near Victoria knew our problems I know they would vote in our favor.

GEO. E. KIMBALL.

Keating, B.C.

### MOTORCYCLES

Sir,—I wish to take issue with the statement quoted in your paper recently and credited to Chief Blackstock.

His remark that one make of motorcycle was heavier and thus safer than others which are lighter is without any basis in fact. I feel that with an increasing number of lightweight modern vehicles appearing on our roads, this remark will cause unwarranted worry on the part of riders' parents.

However many points these machines may have in their favor for police work, increased safety due to overweight is not one of them. Indeed, quite the opposite is true. With every motorcycle manufacturer in the world but one scrambling to produce lighter machines, the statement credited to Chief Blackstock must amaze any well-informed person.

R. C. AKINS

874 Simcoe Street, Victoria, B.C.

### WINNIPEG REFUGEES

Sir,—I noticed that British Columbia has sent two experts of Fraser Valley Rehabilitation Organization to visit Winnipeg flood districts, but for what purpose it does not state. Might I suggest that a timely opportunity is open to this city to increase its population. If these two experts could investigate the possibility of sending some few hundred of these refugees here, many of them, I am sure, would be glad to have the opportunity and many of them with friends here would be willing to accommodate them temporarily. Owing to lack of funds these refugees and their families could not afford the cost of transportation and rehabilitation. This problem could be handled by a local organization of service clubs together with our Government and city. There are many empty rooms, suites and apartments as well as rooms over central city stores, which have never been used even during the war. With a little expense many could be made into habitable living quarters and with the demand in full swing now for workers, many could be re-established on arrival. It would be a boost for our population and also to general business. It is worth trying and would be money well spent to help these people re-establish themselves.

L. J. WALSHE

940 Aral Street, Victoria, B.C.

### From "The Tables Turned"

*And hark! how blithe the throstle sings!*
*He, too is no mean preacher:*
*Come forth into the light of things.*
*Let Nature be your Teacher*

*She has a world of ready wealth,*
*Our minds and hearts to bless—*
*Spontaneous wisdom breathed by health,*
*Truth breathed by cheerfulness.*

*One impulse from a vernal wood*
*May teach you more of man,*
*Of moral evil and of good,*
*Than all the sages can.*

*Sweet is the lore which Nature brings;*
*Our meddling intellect*
*Mis-shapes the beauteous forms of things—*
*We murder to dissect.*

*Enough of Science and of Art;*
*Close up those barren leaves;*
*Come forth, and bring with you a heart*
*That watches and receives . . .*

—WILLIAM WORDSWORTH.

Yet they, believe me, who await
No gifts from chance, have conquered fate.

—MATTHEW ARNOLD.

# Thinking Aloud

". . . of shoes—and ships—and sealing wax—of cabbages and kings."

By TOM TAYLOR

IT was Napoleon, I believe, who instructed his secretary to leave all his (Napoleon's) letters unopened for three weeks, and then noted with satisfaction how large a part of the correspondence had disposed of itself.

Point One: Napoleon didn't have to answer his mail.

Point Two: When you are a Napoleon, you can do anything—until fate catches up with you.

Anyway I haven't got a secretary to instruct, but I do have a few letters staring me in the face that I haven't answered. Perhaps I should be un-Napoleon-like and deal with them here.

Time and neglect do not always harmonize, you see.

* * *

C.B. has a word about the Adam's apple I mentioned in a column the other day (May 4). Says he.

"I don't know where that idea originated. Like a multitude of other things, I suppose, that are reported to be in the Bible and are not. You will recall that Genesis says nothing about what kind of fruit grew on the tree of the knowledge of good and evil. In any case, even if the fruit had stuck in Adam's throat, his offspring would not be born that way, any more than minus a rib. Why won't people study the Book intelligently, carefully, and prayerfully."

I don't know. But I doubt that any harm is done by the general assumption, it was an apple, and not just a nameless fruit, that disrupted the Garden of Eden.

* * *

Apropos cricket (May 5) E.W. writes to recall that when she was in England in days gone by names such as Grace and Hobbs were household words, cigarette packets used to carry pictures of famous cricketers, and young boys used to keep albums in which they pasted the images of their heroes. So they did, including this writer when he was knee-high to a grasshopper, as they say on the Prairies.

G.S.S. rebukes me slightly for referring to the immortal "W.G." as a nasty old man, and on reflection I think perhaps the rebuke is merited. Says my correspondent: "A greater cricketer never lived," (which could be true) and "his like will not be seen again" (which is more doubtful).

* * *

If I am to believe C.D.A. my comments about governments being reluctant to admit to a mistake (May 10) were a case of the kettle calling the pot black, for he tells me the Press (capital P) never admits mistakes either. Dear me, I had no idea I belonged to such an infallible institution.

He says further, with admirable lack of ambiguity, and I quote: "It is the low standard of ethics and integrity of Press and Politics that retards the progress of B.C.," and that "too many persons are getting out because they realize it is not as whitewashed by Politics and Press."

And all the time I believed the unethical press when it reported that people were flocking into British Columbia in droves!

* * *

"A Sister for Peter" is the caption of a Punch item that E.H. sends me. It concerns the habit some people have of announcing to the world, via the vital statistics column, that a sister for Peter, or, say, a brother for Ann, has appeared on the scene. E.H. thinks there is room here for a humorous observation, and so there is were I in the mood to develop it—but not today.

I suppose it's a case of the parental ego overflowing its bounds on such occasions, even though the world at large may be rather indifferent as to whether Peter came before Ann or Ann came before Peter, and friends and relatives of the parents do not need to be told when Peter is born that he already has a sister, and vice versa. As Punch views this habit, the logical apex of such pride of family is to announce when "a nephew for Uncle James" makes his arrival, or, even, "an aunt for Mrs. Bruce Slotworthy."

* * *

Nearly a month ago, I note here with apologetic mien, R.F.R. wrote to say that although she (or he) sometimes disagrees with what she reads here—(I should hope so)—the column about individuality (April 28) struck her fancy. She too grows "weary of everybody saying the same things and all wearing things because someone else wears them." She heard of a bus driver who said he'd have to quit his job if people continued to make the same remark about the weather as each one boarded his bus.

That should make us pause. Bus drivers must truly be bored to tears by our lack of originality. So that if we must talk about climatic conditions, let us phrase it differently. The trouble is that of late Victoria weather has qualified for only one suitable exclamation—it's been as dull as we must sound to bus drivers.

* * *

Well, Napoleon notwithstanding, that puts me abreast of my mail—at least until the office boy pops in with some more.

### Today's Answer

(Question on Page 3)

From eight to ten pints, in the average adult.

"AHEM! I HOPE I DON'T COME AT AN INCONVENIENT MOMENT"

—World Copyright. By Arrangement With Daily Herald, London

# Soviet Union and the Cold War

By W. N. EWER

LONDON.—The Foreign Ministers' talks in London have ranged over all the world and have touched upon a score of important problems. And yet, at the same time, they have been concerned with one problem—the relations between the Soviet Union and its associates on the one hand, and what we have come, very inaccurately, to call "the Western World" on the other.

At the bottom all questions which the ministers have been dealing with can be summed up in two questions. The first: is it possible to end the "cold war", if only by a "cold truce"? The other: if this is not possible how is the "cold war" to be conducted without allowing Soviet imperialism to overrun and annex further areas of the free world; without risking the danger of the "cold war" turning into a "hot war"?

* * *

I want, in this article, to consider only the first question. Is there anything which the Western Powers can do which would bring about the ending of the "cold war"—a truce, if no more, between the "two camps"?

Would a Four-Power conference—either of foreign ministers or heads of governments—be both possible and profitable? Would a special meeting of the Security Council, which Mr. Trygve Lie has suggested, be worth while? Is there some other line of approach which might enable us to break down the barrier? The barrier, let me note, is today almost complete. The Russians are boycotting the organs of the United Nations. And "normal diplomatic relations" hardly exist. The only diplomatic contacts are occasional, formal and as rigid and frigid as those between envoys from warring armies meeting under a flag of truce to discuss some specific matter.

I am afraid that there is no escape from the conclusion that no such move would be, at the moment and in the present circumstances, of the slightest use. The Western governments are agreed that the door must be left wide open. And that is no empty phrase. They mean it. But within the last week or two the Russians have, in their own manner, given a plain indication that they are not interested in any proposals for any kind of Four-Power conversations or Four-Power agreements. They may not finally have bolted the door; but they have slammed it loudly.

It has, ever since the end of the war, been the Russians' custom to herald every important international meeting with a barrage of propaganda; and the nature of the barrage, on each occasion, is always a good clue to the intentions of the Soviet Government at the moment.

The technique is obvious enough. An order is given from the highest quarters in the Kremlin. There is a set theme to which all propaganda must be directed. And the theme of the moment is easily perceived. It is that the Soviet Government is not interested in any suggestions for any kind of Four-Power agreement.

* * *

That is the theme. The method, as always, is that of abuse and denunciation. Zarubin, the Soviet Ambassador to London, began the operation when, in a meeting of "deputies" who have for over two years been trying to draft an Austrian Treaty, he accused the Western powers of breaking the Four-Power agreement about denazification and demilitarization. A week later he added an even more irrelevant accusation that they were breaking the Four-Power agreement on Trieste.

It was all entirely outside the scope of the deputies' work. But Zarubin had made the point he had evidently been instructed to make. It was that the Soviet Government holds that the Western Allies do not keep Four-Power agreements. A few days later, Pravda repeated the charge. This time Berlin was chosen as the subject. The accusation was the grotesque one that the Allies are plundering Western Berlin of metal, smuggling it out in military trains and using it to increase their "stockpiles of strategic raw materials in Western Germany." But the point was the same: the Allies do not keep Four-Power agreements.

There is no mistaking the intention. The Soviet Government is trying to justify in advance its decision to rebuff any moves which either the three ministers or Mr. Lie might make in an effort to end the "cold war"; for whatever the move, it must at some stage require some sort of Four-Power agreement.

The Soviet Government is, in fact, announcing, in its usual indirect and tortuous manner, that so far as it is concerned the "cold war" is for the time being to continue.

That has, at any rate, clarified the situation. It means that the three foreign ministers, however reluctantly, have been compelled to regard any kind of approach to Moscow in the present circumstances as a useless and doomed failure. That is unfortunate and regrettable. But it would have been worse than futile to knock hopefully at a door which has been so demonstratively closed.

# Canada and Freedom

(From The Evening Citizen, Ottawa)

A LADY in Washington, D.C., has sent to The Evening Citizen a clipping from The Washington Times-Herald, a newspaper recently purchased by Colonel R. R. McCormick, of The Chicago Tribune. The Washington paper has asked who are the "free nations" to whom President Truman referred in a recent speech, with whom the American people might pool their efforts to promote the truth and to counteract false Soviet propaganda? It went on:

> Among the British dominions not one guarantees civil liberties to its people, as Americans understand the term. Canada has no bill of rights, religious toleration is qualified, and the Canadian press is still subject to prosecution for libel on government, an ancient device for protecting corrupt officials. Such charges were brought as recently as two years ago by the provincial government of Alberta, but a sensible judge threw the cases out of court.

The lady who has written to The Citizen remarked that these comments seemed to her "false to a certain extent" and asked for information. The Citizen is glad to help her.

Liberty in Canada is in no degree inferior to liberty in the United States. The sense of freedom that pervades Canadian life is not a whit less than the American instinct for freedom, which is something greatly admired by intelligent Canadians. It is, in fact, strong enough to stand up under criticism from distant capitals, whether Moscow or Washington. Here in Canada, the cause of liberty does not need to be supported by gratuitous and invidious generalizations about the state of liberty among our neighbors. Canadians exercise the right to be shocked when a mob of hillbillies in the U.S. South lynches a citizen; but that is no reason for assigning the whole American nation to perdition. Social practice under the American Bill of Rights reflects many lapses, but that is no reason for disparaging the American people as a whole. If the Times-Herald thinks it is the last citadel of freedom in a darkening world, then it should be left alone with its illusions behind the iron curtain of its mind.

The Canadian record, of course, also contains some lapses in the practice of freedom and civil liberty. It's true that Canada does not have a Bill of Rights. But the bulwark of the common law is strong. It's the common law, and not the U.S. Bill of Rights, that really protects the liberty of the American citizen. It's true that there is some qualification on religious tolerance on some occasions in Canada, as there is in the United States. Recently some misguided citizens in Quebec stoned a religious meeting but neither Quebec nor Canada as a whole needed instruction from a distance to comprehend the evil of such conduct.

It's also true that an inquiring reporter recently faced a trumped-up charge in Alberta when her inquiries proved embarrassing to a thin-skinned and reactionary provincial government, but the case was fought successfully in courts. Canadian liberty, in fact, hung a couple of Alberta scalps on her belt, and she has no cause to blush over it.

The lady in Washington would find no need to mourn for the cause of liberty in Canada, nor would the editors of The Times-Herald.

# Observation Car

By G. B.

THOUGHT for the week from the Seattle Real Estate Board Bulletin: "Members who talk during a meeting and disturb the speaker remind one of the person who continually brags about his family tree and makes you wonder what condition it is in with the sap running out all the time" . . . One cannot always judge by size. Sometimes even a woman's thumb has a man under it . . . One of the most harsh definitions of a bank was made during the depression. It ran: "A bank is a place where they lend you an umbrella in fair weather and ask for it back again when it starts to rain" . . . The Newark Family Service Bureau offered the following suggestions for better relations with in-laws: "Do not live under the same roof with your mate's parents. Do not make a habit of borrowing money from them. Do not ask your mother-in-law to look after your children every time you want to go out. Do not ask your spouse's mother for advice too often. Do not get excited if your mother-in-law occasionally buys junior an expensive toy or special treat. Do not allow grandmother to break the important rules of behaviour you are trying to make junior obey. Do not wait for Mother's Day to show your mother-in-law you appreciate her many generosities" . . . Persons who are easily shocked often go out of their way for things that guarantee just that . . . French newspapers charge for inserting social news. It must be hard on poor old dad to pay for his daughter's party and then fork out francs for spreading the news of it . . . Spring seems to have acquired shorter working hours . . . Many a pedestrian is an automobile-owning father whose young son or daughter goes to college or high school . . . A woman who reached the age of 102 years remarked that she lived so long by minding her own business. That is why there are so few centenarians.

# Looking Back

Through Colonist Files

25 YEARS AGO—Announcement of the purchase by the Royal Bank of the capital stock of the Union Bank affects eight branches in British Columbia, including the one in Victoria.

50 YEARS AGO—There was a potlatch on the Indian reservation during the early hours yesterday morning, when Willie, sub-chief of the Songhees, paid some long-standing debts to his fellow tribesmen and relatives from Cowichan.

85 YEARS AGO—The Governor contemplates sending a gunboat to the West Coast to inquire into the reported disturbances among the Ahousetts and other tribes in the vicinity of Barclay Sound.

The Daily Colonist Victoria, B.C., Wed., May 24, 1950

**WORM DISPENSER**

PORT COLBORNE, Ont., May 23 (CP)—Tired of being awakened at all hours by fishermen asking for bait, Wray Benner has devised an automatic coin-in-the-slot bait dispenser for dew worms, minnows and chub at nearby Humberstone.

TODAY! THEIR NEWEST HILARIOUS ADVENTURE!
"Ma and Pa Kettle Go to Town"
Starring MARJORIE MAIN, PERCY KILBRIDE
2 MORE DAYS At 1:39, 3:39, 5:39, 7:35, 9:35
ODEON

STARTS Tomorrow
ACADEMY AWARD WINNER BRODERICK CRAWFORD* in A Powerful New Adventure!
"CARGO TO CAPE TOWN"
Broderick CRAWFORD, Ellen DREW, John IRELAND
★★★2 NEW HITS!★★★
ADDED HIT! TWO-FISTED ACTION!
A KNOCKOUT! JOE PALOOKA in "THE BIG FIGHT" JOE KIRKWOOD Jr.
PLAZA
DAY! LAST — More Fun Than a Barrel Full of Pickles! WILLIAM BENDIX, "TWO MUGS FROM BROOKLYN" Plus TYRONE POWER, "MARK OF ZORRO"

# Request Frenchman For Role of Cerdan

—HEARD IN HOLLYWOOD—

By LOUELLA O. PARSONS

HOLLYWOOD, May 23 (INS).—There's a big hullabaloo in Paris over Singing Jack Smith playing the role of Marcel Cerdan, singer and middleweight champion, who was tragically killed in an air crash last year. It's not that they have anything against Smith, but the French Society of Cinema Artists has notified Director John Brahm that unless a Frenchman is chosen to play Cerdan, the society will not allow any of its members to appear in the picture.

There was much the same reaction to Irene Dunne playing Queen Victoria in "The Mudlark," but Lord Beaverbrook took up the cudgels in her behalf and in an editorial protesting this action said, "Art should have no boundaries."

Apparently we in America are the only ones who never register an objection to a foreign star. I have never heard of our Screen Actors Guild taking any action when a foreign star is given a good acting plum. Only recently British-born Gertrude Lawrence was given one of the best roles of the year in "Glass Menagerie," and Vivien Leigh comes here for "Streetcar Named Desire."

* * *

**KISS AND MAKE UP**

The bitter quarrel Ginny Simms and Hyatt Dehn had at the Beachcombers looked as if their expected reconciliation would never take place. They had such a battle that Ginny called the maitre de and asked him to order Dehn to leave the restaurant at once.

Before he could comply with her request they had kissed and made up, and were as happy as happy could be and walked out of the place arm in arm.

I guess this is real love. You only quarrel with the people you love, they tell me.

* * *

**DELIGHTFUL COMEDY**

William Goetz is back at his desk forgetting horseracing in hard work. His Your Host may have lost, but I don't see how "Louisa" can possibly lose at the box office.

It's one of the most delightful comedies of any year, dealing with three generations. But it's Grandma's romance that carries the most interest. You must see Spring Byington as Grandma, with Charles Coburn and Edmund Gwynn fighting over her.

Teen-ager granddaughter, who has her own boy friend, is shocked when Grandma gets up and wins a Charleston contest. Son, played by Ronald Reagan, doesn't know what to do with his giddy ma—who is only giddy because she's so lonesome.

* * *

**RANDOM SNAPSHOTS**

**Pat Dane is flying to Paris to keep a date—a long way to go!**

* * *

What goes with Cleatus Caldwell and Bob Hutton? Saw them again at Ciro's and they certainly act as if a reconciliation is imminent. They were there to see the Charlivels, the French dancers, musicians and entertainers who are so good.

* * *

**Could be that Audrey Totter and Charles Grayson will resume when she returns. She has been telephoning him from Florida, and when they broke their engagement, she kept the ring.**

* * *

Jay, who personally superintends the culinary department at Jay's Champagne Room, will give any recipe but that of his famous cheese pie. Saw Kirk Douglas at Jay's with pretty Irene Wrightsman.

* * *

That's all today. See you tomorrow!

Distinctive DINNERS
Enjoy the Holiday by Eating Out
Fast Snacks, Sizzling Steaks or Fried Chicken
THE CHICKEN COOP
Langford Lake Belmont 146M

# Uncle Wiggily Story

By Howard Garis

**UNCLE WIGGILY'S GARDEN**

Uncle Wiggily, that jolly old rabbit gentleman with the pink, twinkling nose, was lying in bed in his hollow stump bungalow one morning. He was listening to the ringing of the alarm clock.

Stuffing the ends of the pillow into his ears, Uncle Wiggily, with the alarm clock still ringing, turned over to go to sleep again. Then he heard a voice calling.

"Wiggy! Wiggy! It's time to get up!"

"Hum! That's my dear wife," said Uncle Wiggily to himself. "She is like the alarm clock but I can't turn her off so easily. Hum!"

Thinking that perhaps his wife would forget about him, Uncle Wiggily kept on turning over to go to sleep. But Mrs. Longears, the rabbit lady wife, called even louder.

"Wiggy! Wiggy! It's time to get up!"

"Why do you want me to get up so early in the morning, my dear?" asked Mr. Longears. "Why, my dear?"

"I want you to start making the garden," answered the rabbit lady wife. "Yesterday you promised that you would start making the garden today. And you are a rabbit gentleman of your word, I hope."

"Oh, yes, of course, my dear. Very well, I'll get up at once and start making the garden as soon as I have had my breakfast."

Quickly dressing himself, Mr. Longears climbed on the stair banister railing in the upper hall. He slid down to the lower hall. He slid so fast that he bumped off the post at the bottom of the banister and sat down hard on the floor.

"Oh, Uncle Wiggily! Why did you do that?" asked Nurse Jane who was coming in from the kitchen with a pot of hot carrot coffee. "Why did you come down that way?"

"Because it was the quickest way, Nurse Jane," answered Mr. Longears. "And I am in a hurry to start making my garden."

Uncle Wiggily picked himself up off the floor and hopped into the dining-room of his hollow stump bungalow. His wife was there waiting for him. So were many of his younger little rabbit children.

"Where are Buster and Bunty?" asked Uncle Wiggily as he drank his glass of carrot juice.

"Oh, they have gone to Hollow Tree School long ago," said Mrs. Longears. "You are late this morning, Wiggy. Now please eat your breakfast and then go out and dig up the ground to make the garden."

It was a warm, sunny day. A morning shower had made the ground soft for digging and Uncle Wiggily was soon turning over the brown earth with his spade. Suddenly he felt a pain in his back and cried:

"Ouchie! Wowchie! Ouch!" He stopped digging in the garden and then he heard a voice ask:

"What all is th' mattah, Wiggy, suh?"

I think you know who that was. If you don't I'll tell you tomorrow, but I hope the garden rake doesn't scratch its name on the front porch just after the painter has painted it.

(Released by The Bell Syndicate, Inc.)

Hotel Cherry Bank
DINING ROOM — Menu — COFFEE BAR
TODAY—MAY 24th
5.30 P.M. — DINNER — 8.00 P.M.
$1.50
Tomato Juice Cocktail
Consomme or Chilled Grapefruit Juice
Salad Supreme and Chef's Dressing
De Luxe Fried Chicken
Roast Leg of Pork and Apple Sauce
Macedoine Vegetables
Deep Dark Chocolate Cake
Peaches and Cream
Jell-O and Whipped Cream
Ice Cream and Cookies
Tea Coffee Milk
Place Your Reservations Early
Phone G 8100
Regular Meals Served Daily
Luncheon, 12.00 to 2.30, 65c and 75c
Dinner, 5.30 to 8.00, $1.00 and $1.25

POSITIVELY LAST TWO DAYS!
THIS CRITIC SAYS: The Funniest Picture That Ever Crossed the "Big Drink"!
YE DINNA HA' TO TAKE MY WORRRD FER IT!
"TIGHT LITTLE ISLAND"
BASIL RADFORD ★ JOAN GREENWOOD
NOW IN ITS 3RD WEEK!
DOMINION
STARTS FRIDAY Anna Neagle—Michael Wilding "MAYTIME in MAYFAIR" in COLOR

TONIGHT
SPECIAL MAY 24th DAY
SQUARE DANCING
AS YOU LEARN 9.30 to 11.00 P.M.
Homesteaders' Orchestra
Prizes Free Instruction
ROLLER BOWL BALLROOM
50c 1000 Government Street

BARGAIN MATINEE 35c TO 2 P.M.
NOW SHOWING!
RIDE AND ROAR WITH Red SKELTON (M-G-M's) "The YELLOW CAB MAN"
CO-STARRING GLORIA DE HAVEN
EXTRA Cartoon in Color 'JERRY AND THE LION'
LATEST CAPITOL NEWS
CAPITOL

THRILLING HOLIDAY ENTERTAINMENT
2 MORE DAYS—TODAY and THURSDAY
THE 3RD MAN
Doors at 1 P.M.
HEAR "THE THIRD MAN THEME" PLAYED BY ANTON KARAS
WITH Joseph Cotten, Valli - Orson Welles
—EXTRA— IN THE NEWS! Highlights of Winnipeg Flood —Assorted Shorts—
ROYAL

2 DAYS ONLY
Wednesday and Thursday
Continuous Showing
Today From 1 P.M.
Universal-International presents
Fredric MARCH · Dan DURYEA
Edmond O'BRIEN · Ann BLYTH
"ANOTHER PART OF THE FOREST"
—ALSO—
LAUREL and HARDY
"CHUMPS AT OXFORD"
HILLSIDE and QUADRA
FOX
"Plenty of Parking Space"

Today
Clifton WEBB
Jeanne CRAIN Myrna LOY
"CHEAPER by the DOZEN"
Color by TECHNICOLOR
Plus MARCH OF TIME, COLORED CARTOON, ADDED SHORTS, LATEST WORLD NEWS
Atlas

YOU'LL BUBBLE OVER WITH LAUGHTER
M-G-M's exciting story of today's youth!
VAN JOHNSON · ELIZABETH TAYLOR
The Big Hangover
A METRO-GOLDWYN-MAYER PICTURE
STARTING FRIDAY
ROYAL

HILKER ATTRACTIONS Presents . . .
GREATER ARTISTS SERIES—1950-51

★ RISE STEVENS
Glamorous soprano star of the Metropolitan Opera, radio, concert and motion pictures.
★ ROBERT MERRILL
Phenomenal young baritone of the Metropolitan Opera
★ JOSEPH SZIGETI
One of the world's greatest violinists
★ JAN PEERCE
America's foremost tenor. Shining star of the Metropolitan Opera, radio and concerts.
★ LUBOSHUTZ AND NEMENOFF
Perfection in two-piano playing.
★ BLANCHE THEBOM
Mezzo-soprano of the Metropolitan Opera. Her extraordinary talent, beauty and personality makes her appearance in opera, films, radio or concert a guarantee of top musical enjoyment to audiences.
★ LITTLE SINGERS FROM PARIS
An outstanding group of French children, under the management of Father Maillet, singing sacred music, folk songs of their country, and songs gathered in the country they are visiting.
★ ARTUR RUBINSTEIN The Great Pianist
★ THE WAGNER GRAND OPERA CO. IN "THE BARBER OF SEVILLE" IN ENGLISH
COLORFUL NEW SETTINGS AND COSTUMES; SPLENDID ORCHESTRA AND SELECT CHORUS
SEASON TICKETS MEAN CHOICE LOCATION AND MAJOR CASH SAVINGS BETTER THAN EVER! THE AMUSEMENT TAX THIS SEASON HAS BEEN LOWERED FROM 20% TO 15% AND WE ARE HAPPY TO PASS THIS ENTIRE SAVING ALONG TO OUR PATRONS!
7 GREAT EVENTS FOR $15.75, $12.60, $9.45, $6.65, Plus Tax
The Wagner Grand Opera and Artur Rubinstein are "optional" extra series events, and either one or both, may be added to the series by subscribers only at the following rates
$2.70, $2.25, $1.80, $1.35, Plus Tax
OLD SUBSCRIBERS' LOCATION PROTECTED UNTIL CLOSE OF BUSINESS SATURDAY, JUNE 10. A SMALL DEPOSIT HOLDS YOUR SEASON TICKETS—BALANCE IN EASY INSTALLMENTS! BOX OFFICE OPENS AT 10 A.M. TOMORROW IN FLETCHER'S MUSIC STORE, 1130 DOUGLAS STREET—FALS-PHONE E 3014.

*Amusements*

**ON THE SCREEN**

Atlas—"Cheaper by the Dozen" in Technicolor, at 1:25, 3:30, 5:35, 7:40, 9:50.

Capitol—"The Yellow Cab-man." At 1.00, 3.06, 5.16, 7.24, 9.32.

Dominion—"Tight Little Island." At 1.20, 3.30, 5.30, 7.30, 9.40.

Fox—"Another Part of the Forest," plus "Chumps at Oxford."

Oak Bay—"The Great Gatsby."

Rio—"North-West Mounted Police" in Technicolor, plus "Flame of Youth."

Odeon—"Ma and Pa Kettle Go to Town." At 1.39, 3.39, 5.39, 7.35, 9.35. Last complete show at 9 p.m.

Plaza—"Two Mugs From Brooklyn," plus "Mark of Zorro."

Royal—"The 3rd Man." At 1:00, 3:07, 5:14, 7:21, 9:31.

NEW RIO Theatre of Smart Folks
TODAY AND THURSDAY
GARY COOPER
"NORTH-WEST MOUNTED POLICE"
In Technicolor
Plus a Cartoon and
"FLAME OF YOUTH"

GREATER VICTORIA CELEBRATIONS ASS'N INC., PRESENTS
MEMORIAL ARENA
LAST DAY
MATINEE - - - - 2:00 P.M.
EVENING - - - - - 8:00 P.M.
Olympia CIRCUS
Henry's Animals
Flying La Formas
Kay Lotz
Penny Parker
Lipham Three
Rex Story
Three Does
Frenchy Manning
Lane and Lindell
Happy Tom and Jerry
Tola and Others
PRICES:
Reserved ......... $1.00, $1.50
Children Half Price
TICKETS at ARENA BOX OFFICE

NOW OPEN All Day
10 A.M.-10:30 P.M.
for
SWIMMING
SPECTATORS
AFTERNOON TEAS
•
Dancing
IN THE BEAUTIFUL NEW
"Flamingo Room"
EVERY
WEDNESDAY
Len Acres' orchestra with Gloria Berry, vocalist
FRIDAY
Charlie Hunt's orchestra with Malvina, vocalist
SATURDAY
SOUTH BALLROOM
Bert Zala and his 7-piece orchestra
Please Phone E 2522 for Table Reservations
•
CRYSTAL GARDEN

AVOID THE CROWDS Downtown!

AFTER THE PARADE COME OUT TO THE
TUDOR CAFE
1263 ESQUIMALT ROAD
P. W. WILLIS (Proprietor)
Full Course Meals 50c Up, Served Daily from 11:30 A.M. to 8 P.M.

BEER BY THE GLASS
Below is a partial list of towns and cities where the people have ruled and voted in favor of licensed premises during the last three years:

| 1947 | 1948 | |
|---|---|---|
| Cloverdale | Revelstoke | Oyama |
| Deroche | Salmon Arm | Hollyburn |
| Mission City | Sicamous | |
| Port Haney | Ucluelet | 1949-50 |
| North Kamloops | Kelsey Bay | Chilliwack |
| South Slocan | Sayward | Capilano |
| North Vancouver | South Westminster | White Rock |
| Okanagan Falls | Cache Creek | Ladner |

This shows the trend of public thinking as a guide for Victoria citizens on coming plebiscite May 30th.
Vote "YES"
VICTORIA HOTEL ASSOCIATION

"IT'S JUST YOU AND ME FROM ONE TO THREE"
THE ED FAREY SHOW
1:00-3:00
and
SPINNER'S SANCTUM
10:30 P.M. - 12 Midnight

CKDA DIAL 1340

OPEN TODAY
AT 12 NOON
For Your Convenience
• Southern Fried Chicken
• Steaks
JUBB'S FISH and CHIPS CAFE
1127 Haultain (At Cook)

LADD in his greatest role!
America on its greatest spree!
LADD FIELD CAREY HUSSEY SULLIVAN DA SILVA
The GREAT Gatsby
Oak Bay
—EXTRA—
"IN THE NEWS"
"THE WINNIPEG FLOOD SCENE"
"SMOKEY FIRE"
SPORTS · CARTOON
STARTS THURSDAY
STANLEY HOLLOWAY, PATRICIA ROC
"The Perfect Woman"

24th MAY PROGRAMS
. . . giving a list of all the wonderful events in store for the public during this celebration period, complete with 23 full-page pictures of Victoria. You will want one of these to send your friends. On sale, on the street now, only 25 cents.
★
Greater Victoria Celebrations Ass'n Inc

# Street-Lighting Change Will Improve Service

CITY COUNCIL BRIEFS

A system of multiple lighting of arterial streets was approved by council yesterday to replace the present series system now covering all residential areas.

Alderman Percy Scurrah, chairman of the street lighting committee, said the B.C. Electric Company had proposed an average rate of 1⅓ cents per kilowatt hour for electric power delivered to the points of consumption on city streets.

He said there was only a minor difference in the cost of operations under the proposed scheme and the cost of operating the present system.

DIRECT SERVICE

Kenneth Reid, street lighting superintendent, said it would enable his department to service 17 miles of arterial streets directly from the B.C. Electric secondary distribution system instead of through city transformers.

He said his department would be able to step up the quality and quantity of illumination on streets leading into residential areas, eliminating a bill of $75,000 which would be required for transformers under the series system.

Mr Reid advised that the series system of lighting would be continued in the residential areas.

He called the committee recommendation part of the city's street lighting improvement program.

* * *

ACTION DELAYED

Action on the proposal of the water committee to turn over the Elk Lake watershed to the municipality of Saanich was delayed by the Council.

It was decided the question should be fully discussed in a meeting as a committee of the whole council.

Alderman Waldo Skillings objected to the proposal stating the watershed would be a "marvelous trading factor if and when there is any movement for Greater Victoria amalgamation."

Both Alderman Percy Scurrah, chairman of the water committee, and Mayor Percy George said it should not be used as a trading factor. Alderman Scurrah said the watershed should not be withheld from the people of Saanich because of the great need for it.

* * *

SEEKS TAX RIGHTS

Council decided to seek through the Union of British Columbia Municipalities the right to tax insurance and trust companies under its trades licence by-law.

* * *

"MONSTROSITIES"

Alderman Harold Diggon won the support of City Council for his motion calling on the Federal Government to take steps to conceal or change the appearance of buildings recently erected at Royal Roads.

Alderman Diggon described the buildings as architectural monstrosities completely out of keeping with the surrounding country and the type of architecture of other Royal Roads buildings.

* * *

TO DRAFT BY-LAW

City Solicitor A J. Patton was asked by council yesterday to prepare a new by-law governing the hours of operation of garages, repair shops and service stations.

An existing by-law is inoperative since one of its clauses has been declared in the courts to be ultra vires.

* * *

PURCHASE APPROVED

Council approved purchase of a $13,240 bulldozer by the city engineer's department.

* * *

TO APPOINT JONES

On the retirement at the end of this month of G. M. Irwin as water commissioner, City Engineer Cyril Jones will be made acting water commissioner, City Council decided.

The civic service committee advised council that Mr Irwin had recommended that on his retirement his department be placed under the jurisdiction of the city engineer.

* * *

HYDRANT BID ACCEPTED

Terminal City Iron Works was awarded the tender by council to supply 12 water hydrants.

* * *

PERMISSION GIVEN

Stewart & Hudson Ltd. were granted permission by council to establish a lumber storage yard according to city regulations at the corner of Dunedin Street and the Gorge Road.

Residents in this vicinity petitioned council earlier this month against the application of the lumber company.

* * *

ENDORSES RESOLUTION

Council endorsed a Chamber of Commerce resolution calling on the Federal Government to deepen the main channel of the harbor above Point Ellice Bridge.

A chamber suggestion that warning signals be installed on Johnson Street Bridge for marine traffic was referred to the harbor committee.

Also referred to the committee was another chamber suggestion urging a regular harbor clean-up.

* * *

ASKED FOR REPORT

The business, trade and industry committee was asked by council for a report regarding repeated requests of Victoria merchants united for a change in the Shops Early Closing By-law which would permit grocer-confectioners to remain open after 6 p.m.

# *Field, Watson Appointed To Arena Commission*

RICHARD C. Field was re-elected by City Council yesterday to the seat he has held for the past two years on the Memorial Arena Commission.

Henry Watson, assistant comptroller-treasurer, was elected to the remaining Commission vacancy.

Both men will serve for a two-year period from June 2.

Mr. Watson was nominated by Alderman Frank Mulliner, while Mr. Field was nominated by Alderman Waldo Skillings.

Others nominated included Len Woodhouse and Stanley Moore, a present commissioner whose term expires on June 2.

# Bus-Stop Changes Approved Over Objections by Skillings

Over objections by Alderman Waldo Skillings, City Council yesterday approved a recommendation of the transportation committee calling for removal of six existing bus stops, creation of five new stops, and the lengthening of two existing stops.

Alderman Skillings said too much curb space on city streets was being taken up by bus stops. He suggested a conference between the transportation and public works committees on the question.

Alderman Harold Diggon, chairman of the transportation committee, said it was necessary to carry out the alterations to meet changes in bus routes. He contended more curb space was not being required.

"The bus-riding public must be considered just as much as the automobile owner," he said.

Skillings Objects

# *Roundabout at Fountain To Be Made Permanent*

The traffic roundabout at the Fountain intersection will be installed on a permanent basis.

Council yesterday instructed the city engineer to do the job at an estimated cost of $6,400.

Only objection to the plan came from Alderman Waldo Skillings who said the roundabout had not yet been tested with heavy Summer vehicular traffic "which will prove or disprove my contention that to put the plan on a permanent basis would be a retrograde step."

LIGHTS FAVORED

He said that Washington State Highway experts had recommended against installation of the roundabout and had favored a system of traffic control by lights at the intersection.

Alderman Percy Scurrah pointed out that traffic roundabouts had been used sucessfully in communities where traffic is heavier than it is here.

"I don't see any reason for the city to spend $12,000 or $14,000 on traffic lights," he said.

SALBOA, C.Z., May 23 (AP). The 87-ton Honduran banana ship Santa Christina burned at sea 240 miles south of Balboa, according to word received by the agent yesterday. A Chilean ship picked up all 16 aboard.

# Urges Trees Be Removed On Yearly Plan

A joint meeting of the parks committee and the Town Planning Commission has ruled that boulevard trees should not be removed solely on grounds that residents in the area have petitioned for removal, the City Council was informed yesterday.

It was stated there should be an overall plan for tree removal on a yearly basis and that the plan should be submitted in advance to the commission.

Trees should not be removed without approval of the parks committee, it was added.

Council approved a recommendation of the joint meeting that ten parcels of city-owned land be reserved as playgrounds and parks.

WESTINGHOUSE ELECTRIC RANGES
See Them at Victoria's Largest Electrical Dealers
MACDONALDS
¼ Acre Downstairs Store—717 YATES

TESTED and PASSED by Wilson MOTORS LTD. SAFETY LANE
Know the safety rating of your car—a scientific rating test for only 75¢

# City Engineer Underbids Contractors On Seawall Repairs; Wheaton Objects

Over the written objections of private contractor G. H. Wheaton, City Council yesterday accepted the tender of City Engineer Cyril Jones to complete repairs to the Dallas Road seawall for an estimated $72,639.

Only Alderman Waldo Skillings voted against the move.

Other tenders were submitted by Mr. Wheaton for $85,750 and Dawson and Hall Ltd., of Vancouver, for $89,406.

In a letter to council, Mr Wheaton objected bitterly that council appeared ready to accept Mr. Jones' offer after having called for tenders from "legitimate contractors."

QUESTIONS COMPETENCY

He questioned the competency of the city to do construction work, referring to the arena project which he said "ended in a complete fiasco with all the money spent and the intended work about two-thirds complete."

Mr. Wheaton, who was awarded the contract for the first part of the seawall repair job last year, stated that about $10,000 out of a total of $41,000 had been wasted because Mr. Jones ordered changes in job specifications after the job had been started.

Mr. Wheaton claimed his tender was a firm one in all respects. He admitted, however, that it was not in all respects according to the plans.

"The estimate submitted by your engineer is only an opinion with the taxpayers' money at stake," he stated.

NEWS TO SKILLINGS

After being informed of the contents of the Wheaton letter, Alderman Skillings said it was the first he knew that the engineer had changed last year's seawall plans "in the middle of the stream."

Alderman Dr. J. D. Hunter, chairman of the public works committee, said Mr. Jones' department was considered "just as competent to do the seawall job as anyone else."

He said that the city solicitor had stated the Wheaton bid was not firm.

"In view of the engineer's statement that he can do the job for $10,000 to $13,000 less than Wheaton, he should be allowed to do the job," said Alderman Hunter.

SHOULD DO AS WELL

"If the city engineer is competent he should be able to figure the job as well as Wheaton or Dawson and Hall," he said, adding that the engineer's department had done similar jobs at less cost than outside tenders.

"Give the engineer the job, but if he doesn't do it according to estimate then what is his position?" asked Alderman Skillings.

Alderman Harold Diggon objected that the Wheaton letter had cast reflection on a city official. He said he thought some statements in the letter were of a "libelous nature."

"We have absolute faith in our officials and we should hold that faith until we have proof otherwise," he said.

# Accident Rate Down in B.C.

Number of accidents on British Columbia highways during February dropped 14.24 per cent, as compared with the total in the corresponding month last year, but deaths increased by 11.11 per cent.

Number of persons injured dropped by 6.69 per cent, and property damage from accidents dropped 11.28 per cent.

During the same period the number of vehicles operating on British Columbia highways increased by 13.84 per cent, standing at 231,304 at the month-end.

Altogether during February there were 1,409 accidents reported, in which 223 persons were injured, ten killed and property damage amounted to $349,630.

# *Model Racers Claim Records*

Two new speed records were claimed at Macdonald Park by model airplane builders on Sunday. The claims are subject to approval by the Model Aeronautics Association of Canada.

John Bailey flew his speedy McCoy 19 Class "A" model at 88.78 miles per hour to top the record formerly held by Kenneth Savory of Brantford, Ont.

A new Class "B" open mark of 102.82 miles per hour was set by Rod McLeod. He also holds the Open Class "D" record of 132.6 miles per hour.

Next meet will be held by the Model Airplane League on Sunday at 1:30 p.m. at Lansdowne Field.

The province of Saskatchewan has eight cities, 83 towns, 400 villages and 303 rural municipalities.

MOFFAT ELECTRIC RANGES FOR 1950
See the Complete New Line at Kent's
207.50 to 482.00
Kent's
742 FORT

MULTI-FLEX HOMES
"MODEL O-1" $1,997.00
Bring us a sketch of the house you want and we'll adapt it to Multiflex materials, supply the necessary blueprints and estimates free
Come in and learn how you can build a better home for less
Approved by N.H.A. or V.L.A. and all Municipalities
787 JOHNSON ST D. L. MOOR B 4821; Res. B 2481

I Signed the Petition
★ Asking for the Plebiscite, says Willard Ireland, Provincial Librarian and Archivist, but only to prove to the Beer People by our Vote on May 30 that Victoria DOES NOT WANT BEER PARLORS. Let's prove that the Beer Parlor advocates ARE a very small minority.
VOTE MAY 30 and VOTE "NO" X

# City Flood Fund Swells; Cafe's Plan Yields $638

More than $1,000 poured into the Mayor's Fund for flood-stricken Manitoba yesterday.

Donations collected at City Hall yesterday totaled more than $800, adding to the $4,102 previously collected.

Contributions turned into The Colonist offices amounted to $129. Colonist fund total now is $4,202.75.

Total of donations left with banks and other collection centres was not available last night.

CAFE RECEIPTS

Added to the fund early yesterday was $638.75, Monday's receipts at the Dominion Cafe. Vancouver Islanders queued up all day Monday to participate in the cafe's novel fund-raising plan. They ate "free" meals and made contributions to the flood fund as they left.

"It was tremendously effective," said manager Paul Arsens. "People were lined up all day long. People from Up-Island made a point of coming in."

He said "almost everyone" left more than the regular price of their meals. Waitresses, some ex-Winnipeggers, donated their tips for the day, and customers helped out at busy hours by washing dishes.

# Veterans Swap Reminiscences At Victoria Fusiliers' Reunion

Time-honored ritual of grog issue was carried out for the 24th consecutive time last night by "old sweats" of the 88th Battalion, C.E.F.

Formed in files of three, 102 members of the battalion, better known as the Victoria Fusiliers, marched to the issue of music of piano and drum.

Thirty-four years ago last night the 88th left Victoria, 1,100 strong for Liverpool, England, where the battalion arrived aboard the Olympia on June 3.

BATTLES RECALLED

In Lougheed's Banquet Club, the battles of Ypres, Mons, Amiens and many others were recalled by the soldiers who had been split-up in England and sent to France with various battalions.

But to hear the reminiscences, one would believe they went through "the war to end wars" side by side.

Toast to the King was given by A. B. Morkill, to honored guests and next-of-kin by A. D. Crease, responded to by J. B. Wormald.

Before the intermission for reminiscences, the toast to the 88th Battalion was given by L. De S. Duke and respond to by V. O. Meakin.

PARADE TO CENOTAPH

H. H. C'Bton was chairman and Mr Morkill, vice-chairman.

Officers are Robert Mould, secretary-treasurer; E. W. Maynard, finance, A. O. Wase, tickets; H. Clear and Norman Maynard, publicity, F. H. Walker, entertainment; A. Coles and S. Coles, refreshments and T. Brewer and J. J. Barlett.

B. H. Harrison was a guest at the head table.

The reunion was concluded by a parade to the Cenotaph where a wreath was laid. W. I. Land spoke briefly. Drummer was G. A. Dyson and bugler, Sgt. Bert Drysdale.

TURN YOUR OLD GOLD INTO CASH
K. A. McLeod Co. Ltd.
(THE OLD GOLD SHOP)
Now Located at 1111 Douglas

THINK of INK!
Diggonism—
Fashion is a Despot whom the wise ridicule and obey.
Think of Diggon's . . . Ink for writing, for fountain pens and office inkwells, ink for marking, ink for stamp pads. For the right ink it's
Diggon's!
—Diggon's at Johnson

ALWAYS FRESH IN THE TIN...YET EDWARDS COSTS YOU NOT 1¢ MORE*
Enjoy the full, natural richness and aroma of vacuum-packed Edwards...fresh when you buy it...fresh when you use it!

No "flavor escape" with EDWARDS! You get the full coffee fragrance and flavor that you PAY for... every tin, every time, UNIFORMLY rich and fresh!
2 GRINDS: REGULAR, FINE OR DRIP
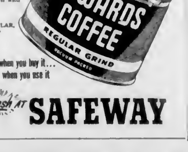

fresh when you buy it... when you use it
GET IT fresh AT SAFEWAY

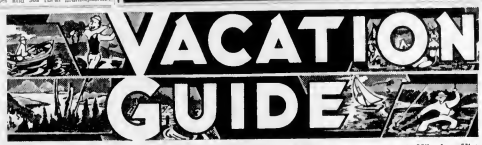


SPROAT LAKE 135 Miles from Victoria

BISHOPS LANDING AUTO COURT
Situated in the Best Location on Sproat Lake Six Miles from Alberni, V.I., B.C.
MODERN, COMFORTABLE, CLEAN CABINS
Safe Swimming for Children
FISHING BATHING BOATING AND HIKING
For Reservations Write to Mrs Jean R Bishop
SPROAT LAKE, P.O. ALBERNI, B.C

WILSON'S COTTAGES
SPROAT LAKE, VIA ALBERNI, V.I., B.C.
THREE AND FOUR-ROOM COTTAGES — RIGHT ON THE LAKE
GOOD FISHING — BOATING AND SWIMMING
REGISTERED GUIDE KLEECOOT, P.O.

ROYSTON 137 Miles from Victoria

IDEAL BEACH RESORT
The IDEAL Place for a Holiday
Situated Among Dogwood and Maples
Each Cottage Has Its Own Magnificent View Across the Blue Waters of Comox Bay
FISHING — BOATING — SWIMMING
J. R. SMALL, P.O. Box 244. Phone 380 R 2

CAMPBELL RIVER 169 Miles from Victoria

QUADRA AUTO COURT
MODERN CABINS
BOATS GUIDES . HUNTING . FISHING
For Reservations Write
A. NORBN & SON, CAMPBELL RIVER PHONE 81 R

ROD & REEL AUTO COURT
1 MILES SOUTH OF CAMPBELL RIVER
GOVERNMENT 3-STAR RATING
QUIET VACATION
H. PINDER MOSS W. McDIARMID

MODERN TRAILER ACCOMMODATION EXCELLENT FISHING CABINS BOATS
FERNDELL TOURIST CAMP
CAMPBELL RIVER, B.C
ONE MILE SOUTH OF CAMPBELL RIVER
MR. AND MRS HERB ROSSITER PROPS. PHONE 210

QUALICUM BEACH 102 Miles from Victoria

YOUR FAVORITE VACATION SPOT FOR 29 YEARS
MORGAN HOTEL
ON THE BEACH—FULLY MODERN
FOR RESERVATIONS
PHONE QUALICUM 2481

BLUE BIRD AUTO COURT
QUALICUM BEACH, B.C
4-ROOM DE-LUXE COTTAGES
OIL HEAT ELECTRIC COOKING
Prop. J. C. GRIFFIN

★★★★ AAA
The Cliff De Luxe Cottages
RIGHT ON THE BEACH
FULLY EQUIPPED FOR HOUSEKEEPING
TELEPHONE QUALICUM 2884
MR. and MRS T. HADFIELD
Write for Reservations Weekly Rates

QUALICUM BAY 105 Miles from Victoria

CASA-DEL-MAR
QUALICUM BAY, V.I., B.C.
HOUSEKEEPING CABINS — ROOMS IN LODGE — AMERICAN OR EUROPEAN PLAN — DINING ROOM
R.R. No. 1, QUALICUM BEACH, V.I., B.C.

SPROAT LAKE 135 Miles from Victoria

THE MAPLES AUTO COURT
ONLY 18 MINUTES FROM ALBERNI
Warm swimming excellent trout and fly fishing
Delightful scenery All modern white stucco cottages
For Reservations, Phone 1488 R1 or Write R. E. Gravelle
SPROAT LAKE, KLEECOOT, P.O.

Keep Abreast of All Local and Worldly Happenings by Having The Colonist Delivered to You While Vacationing This Year . . . It Costs No More
JUST PHONE
The Daily Colonist
CIRCULATION DEPARTMENT—E 4111

# VACATION GUIDE

## Sooke Beauty Spot One of Loveliest on Island

Sooke Lake, lying snuggly in Sooke Hills, is one of prettiest spots on Lower Vancouver Island. Just 23 miles from Victoria, along well-paved roads, Sooke area is paradise for fishermen and hunter alike.

## *All-Sooke Day Festivities Prove Annual Attraction*

Sooke Village is well known to thousands through its annual All-Sooke Day celebration, an annual festival, which for several years has attracted as many as eight or nine thousand people.

Sooke has developed steadily through the past few years by means of a normal healthy growth in population and industry. It is noted for the friendly community spirit of its inhabitants.

**JORDAN RIVER**

Several miles past Sooke, near the end of the road, is Jordan River where the B.C. Electric power plant is located. Here electrical power is generated for lighting homes and offices, and electrical power for the manufacturers on the southern end of Vancouver Island

The Sooke-Jordan River Chamber of Commerce extends a hearty welcome to all.

**COMMUNISTS KILLED**

SEOUL, Korea, May 23 (AP).—The Defence Ministry today reported 27 guerrillas from Communist North Korea were killed Sunday 70 miles north of Seoul. That, it said, completed an army wipe-out of 700 guerrillas who came down from the north March 27.

## *Park-Like Drive Leads To Residential Saseenos*

"Sooke—100 years old and as charming as sweet sixteen."

These words appeared in the Sooke Community Association souvenir program, issued during the annual "All-Sooke Day" celebrations last year, and none could better describe this most charming little community.

The little village of about 400 families is situated just 23 miles from Victoria and can be reached by car over one of the most beautiful stretches of road anyone could wish for—a park-like drive through the beautiful Sooke Hills.

Past Cooper's Cove is one of the most pleasant rural residential spots on the Island. Saseenos, as this district is called, has many attractive waterfront homes with lovely gardens leading down to the shore of the Sooke Basin. There are innumerable Summer homes situated along the Sooke River road as well as many permanent residences.

Trout may be taken in abundance at Kemp or Matheson Lakes as well as along the length of the Sooke River. Salmon fishing is also popular off Sooke Harbor.

VAN NUYS, Calif., May 23 (AP).—Al Jolson's son, Asa, is at that curious age, two. He climbed on to the wash basin, reached into the medicine cabinet and gulped the contents of two small bottles yesterday. He was hustled to hospital where a stomach pump brought back most of the 20 headache tablets he swallowed.


PARKSVILLE — 98 Miles from Victoria

PARENTS! Entrust Your Boy for Holiday Joy TO THE
**PARKSVILLE Camp for Boys**
AGES 8 TO 13 YEARS
The ideal life for your boy's Summer. An independent, capably supervised camp, run by a competent staff. Capt. Palin has 20 years' experience in cadet camps. A full and healthy program. All new equipment, new large tents, motor boat, etc.
July 1 TO AUGUST 31
All Mail After 22nd June to Parksville P.O.
Prospectus, Etc., From
CAPT. D. V PALIN, DUNCAN

**DUNA COTTAGES**
MODERN COTTAGES — SWIMMING, FISHING, GOLF
WONDERFUL VIEW
R. M Strange, R.R. No. 1, Parksville, V.I., B.C.
PHONE PARKSVILLE 79 R

**GRAYCREST** EVERY COTTAGE WITH A PICTURE WINDOW!
On the Warm Sandy Beach of the Blue Pacific
MOST MODERN CONVENIENCES
SPRING FILLED MATTRESSES
Mellow Knotty Pine Setting
Come and Enjoy Yourselves With the Grays
MR. AND MRS. R. B. GRAY
R.R. 1 Parksville, or Phone Parksville 79Q

**AVALON BEACH COURT**
Fully Modern Cottages — Electric Water Heaters and Ranges
— SPECIAL WEEKLY RATES —
For Information: Write or Phone
PARKSVILLE 196M — MR. AND MRS W. J. STEELE

QUALICUM BEACH — 102 Miles from Victoria

**QUALICUM BEACH HOTEL**
"The Beauty Spot of Vancouver Island"
Qualicum Beach V.I., B.C.
Special "Off-Season" Rates to June 15th
Golfing - Swimming - Riding
Fishing - Hiking
F. GEORGE WALKER, Mgr.
Phone Qualicum 3211

**BENBOW INN COFFEE HOUSE**
ON THE SEA . . . ON THE HIGHWAY
Holiday in the Lodge . . . or in a self-contained modern cottage. Superb food . . . meals to transients in the Inn
MRS. I. M. FUTERBAUGH
(Formerly Henri's Charcoal Grill, Vancouver)
TELEPHONE QUALICUM 2221

YOU WILL ENJOY YOUR SOJOURN AT
**SUNSET INN**
FISHING . . . SWIMMING . . . RIDING
GOLF . . . TENNIS . . . HIKING
For Reservations, Phone Qualicum 2251
Open All-Year Round — Come to Qualicum Beach This Year

**RIVERSIDE CABIN COURT**
AT QUALICUM BEACH, B.C.
NEW MODERN MOTEL — TWO-ROOM SUITES
Complete Housekeeping Facilities
Also Modern Self-Contained Bungalows
FOR RESERVATIONS PHONE 2420

LADYSMITH — 60 Miles from Victoria

**Mañana** SEASIDE RESORT
GOOD WARM SWIMMING AT ALL TIDES
Excellent Cruising - Fishing - Hunting - Safe Mooring
Halfway to Campbell River — R.R. No 1, LADYSMITH
Look for the Sign 18 Miles South of Nanaimo on Island Highway
V.I., B.C. — BARRY and ZELLA OLMSTEAD, Props

CEDAR AND YELLOW POINT — 65 Miles from Victoria

**Blythswood House—Yellow Point, Ladysmith**
THE HOLIDAY YOU WILL WANT TO REPEAT
Comfort and Good Food — Beautiful Grounds Sloping to the Beach
FISHING — BATHING — POWER AND ROWBOATS
Also Modern Fully Equipped Housekeeping Cottages
WRITE R.R. 1 LADYSMITH, OR PHONE NANAIMO 801Y3

**TILLICUM SEASIDE COTTAGES**
LIVE BY THE SEA—13 MILES SOUTH OF NANAIMO—YELLOW POINT
BATHING — BOATING — FISHING
TELEPHONE NANAIMO, 381 L 4
LADYSMITH, V.I., B.C. R.R. 1 — C. PAVEY

NANAIMO — 72 Miles from Victoria

**HOTEL MALASPINA** NANAIMO'S SMARTEST HOTEL
Pleasant Guest and Dining-Rooms Facing the Sea and Gulf Islands
VANCOUVER ISLAND'S MOST MODERN COFFEE SHOPPE
F. J. FELL, MANAGER

8 MINUTES FROM STEAMSHIPS — STEAM HEAT
★★★★—AAA
**BEVERLY MOTEL AND AUTO COURT**
Nanaimo's Finest—MODERN, FULLY FURNISHED
2 and 3 Rooms With Kitchenette — Also 11 Motel Units, Twin Beds Available
MR. and MRS. N. EUSENIO — Phone Nanaimo 488

**U-REST AUTO COURT**
FOUR-ROOM CABINS, FULLY EQUIPPED, ELECTRICALLY
On Edge of the City, 3 Minutes North from Post Office
616 TOWNSITE ROAD, NANAIMO — PHONE 2049
MR. and MRS. J. BEWREE

DEPARTURE BAY — 75 Miles from Victoria

★ ★ **CAREFREE COURT**
ON THE BEACH — LOVELY CABINS
1½ MILES FROM NANAIMO — ON BUS LINE
SWIMMING — FISHING — BOATING — DANCING
MRS. G. L. FULLER — DEPARTURE BAY, V.I., B.C.

PARKSVILLE — 98 Miles from Victoria

**THE ISLAND HALL**
PARKSVILLE, V.I., B.C.
A charming Inn situated right on the Island's most perfect wide white sand beach 100 miles from Victoria with frontage on Island Highway. Ideal for children and families welcomed. Everything in accommodation, surroundings and food to make a vacation here ideal. Reduced rates for June and September. Advise early reservation for this popular resort. Write or phone Mary Sutherland, Eileen Allwood, Co-Managers

A NEW 1950 MOTEL
**PARKVIEW MOTEL**
Every Modern Convenience Is Yours in These Nine New Units. Built This Year
MAKE YOUR RESERVATIONS NOW
THE NEW PARKVIEW MOTEL
PARKSVILLE — P.O. BOX 765

PARKSVILLE
**HARRISON'S BEACH CAMP**
ON SANDY BEACH — COSY COTTAGES AND CABINS
Write for Reservation for May and June, or
PHONE PARKSVILLE 67

**GEORGIA VIEW AUTO CAMP**
ON THE BEACH, among beautiful shade trees and spacious lawns. SPEND YOUR HOLIDAY AT PARKSVILLE, a natural centre of beauty for the whole Island
— OPEN ALL YEAR —
W. J. WELLS — TELEPHONE 96
Write for Reservations - - - Weekly

SHAWNIGAN LAKE — 30 Miles from Victoria

**BRIDES**
Spend Your June HONEYMOON at
SHAWNIGAN BEACH HOTEL
Double room with bath, $12.00 a day, $75.00 a week including all meals, afternoon tea, use of rowboats, mashie golf course, etc. Other rooms from $6.00 a day for two.
PHONE COBBLE HILL 48

**SHAWNAIRE RESORT**
SHAWNIGAN LAKE, B.C.
Modern Cabins, Hot Water Heat, Private Showers
Electric Ranges, Swimming, Fishing, Boating
Safe Beach for Children — For Reservations Write.
S. P. CAMERON
OR PHONE COBBLE HILL 90 R 1

LAKE COWICHAN — 59 Miles from Victoria

**RIVERSIDE INN** LAKE COWICHAN
An All-Year Resort With Excellent Accommodation — Fishing and Hunting
— MODERATE RATES —
Phone Lake Cowichan 37, or Write
J. R. DAVIDSON, RESIDENT MANAGER

**SUNSET AUTO PARK**
ON BEAUTIFUL COWICHAN LAKE
CABINS — BOATS — FISHING — HUNTING
C. SWANSON, PROPRIETOR
P.O. BOX 79 LAKE COWICHAN — PHONE 24R

SALTAIR — 56 Miles from Victoria

**SALTAIR BEACH RESORT**
A SPLENDID PLACE TO SPEND YOUR VACATION—A WEEK OR A FEW DAYS
Luxuriously Furnished, Fully Equipped, New and Up-to-Date Bungalows
Living-Room With Rock Fireplace, Radio. Two Bedrooms, Twin Beds and Double Bed, Bathroom, Tub or Shower, Kitchen, Pawrett Oil Range, Hot Water
R.R. 2, LADYSMITH — TEL. LADYSMITH 80 Q

DUNCAN — 38 Miles from Victoria

Come for dinner, a week, or a week-end.
**Enjoy a Glorious Week-End at Maple Bay Inn!**
DELIGHTFUL DINNERS
In a Charming Dining-Room
Overlooking the Sea
MAPLE BAY INN
Phone Duncan 233 L-1

**Riverside Auto & Trailer Court**
HALF MILE SOUTH OF DUNCAN
Eight Furnished Cabins (Semi-Modern) — Four Motel Units (Modern)
We Also Operate Service Station and Lunch Counter
MR. AND MRS. DON BARKER, PROPRIETORS — PHONE DUNCAN 400

COWICHAN BAY — 36 Miles from Victoria

COMFORT AND FISHING THE YEAR ROUND
**THE BUENA VISTA**
NEW OWNERSHIP AND MANAGEMENT
Offers the fisherman, or the man or woman who cares nothing about fishing definite attractions and allure at a tariff within the means of the most moderate budget.
For Reservations, Write MR. W. HIGRIE
COWICHAN BAY, VANCOUVER ISLAND

ON THE BUS ROUTE
***Cowichan Bay Inn***
COWICHAN BAY, V.I. Kindly Phone for Meal Reservations Phone DUNCAN 406-R1
MR. DON CAMPBELL

**COWICHAN BAY MOTOR COURT**
COWICHAN BAY, B.C.
Two and Three-Room Cottages — Beautiful View of Bay and Mountains
EXCELLENT FISHING
PHONE DUNCAN 406Y3

**Fourways Auto Court**
COWICHAN BAY — SALMON FISHING
Within Seven-Mile Radius of Duncan and Shawnigan Lake
Clean Housekeeping Cottages—One and Two Bedrooms
Store in Connection
PHONE DUNCAN 90-R-4

**WILCUMA LODGE**
"COUNTRY HOUSE HOTEL"
R.R. 1, COBBLE HILL — Phone Duncan 90 R 1
Lovely English Guest House by the Sea on Beautiful Cowichan Bay
Accommodation Second to None—Excellent Food—Old-fashioned Comfort—Genuine Antique Furnishings—Boating and Fishing

**GENOA BAY** FOR YOUR WONDERFUL ALL-INCLUSIVE HOLIDAY!
$50.00 PER WEEK INCLUDES:
Daylight cruise in a luxurious yacht. Boating, swimming in the beautiful, heated, salt water pool. Beach parties, Barbecues, tennis, badminton, trap shooting, excellent fishing, hiking, dancing and many other entertainment features.
For Reservations
GENOA BAY LODGE — DUNCAN 386F, Garden 1821
SATURDAY NIGHT DANCE—9:00 to 12:00
Reservations Only
OPENS SUNDAY, JUNE 16

**SPEND YOUR HOLIDAYS IN THE NATURAL BEAUTY OF VANCOUVER ISLAND**

VICTORIA

**CRYSTAL COURT** PHONE G 0551
ONE OF AMERICA'S FINEST MOTELS
OPPOSITE EMPRESS HOTEL
BELLEVILLE STREET, VICTORIA, B.C.

**DOMINION HOTEL** YATES AT BLANSHARD VICTORIA, B.C.
Central Location — Moderate Rates — Comfortable Rooms
Hospitable Service
M. EASELL, Owner — WM. J. CLARK, Manager — G 4196

**EMPRESS HOTEL**
VICTORIA
Supper Dance Every Saturday Night, 9 o'Clock to Midnight
One of the Pacific Coast's Most Charming Hotels

**HOTEL STRATHCONA**
MODERN COMFORT AMIDST OLD WORLD CHARM
SINGLE OR DOUBLE ROOMS TO MEET EVERY REQUIREMENT
H. R. OLSON, PROP. — R. BURNE, MGR

LANGFORD — 10 Miles from Victoria

**KNOTTY PINE**
Good Food? HOME COOKING! Quit Chasing Rainbows . . . Eat at the
Breakfast Ready at 9 A.M.
Luncheon - Dinner Served From 12 Noon to 10 P.M.
OPEN 6 DAYS A WEEK
Closed Every Monday
887 Island Highway—Phone Belmont 94T
ONE MILE NORTH OF THE ROYAL COLWOOD GOLF CLUB

BRENTWOOD — 12 Miles from Victoria

AAA ★★★★
**BRENTWOOD AUTO COURT**
ON THE WEST SAANICH ROAD — TOP OF THE MILL BAY FERRY HILL
Fully Modern Cabins — Finest Accommodation on the Island
PHONE KEATING 67M

**BRENTA LODGE**
VICTORIA'S LEADING RESORT
A Premier Beauty Spot of V.I.
Lunch - Teas
Dinners
For Reservations Phone
KEATING 130M
BRENTWOOD BAY, V.I.

MALAHAT — 17 Miles from Victoria

**MALAHAT COTTAGE INN**
AT THE SHAWNIGAN LAKE CROSSROAD
LUNCHEONS — TEAS — DINNERS
OPEN FROM 12 NOON UNTIL 8 P.M.

SIDNEY — 19 Miles from Victoria

★★★★ **SPEEDIE'S SHANGRI-LA AUTO COURT** AAA
SIDNEY — ON THE MAIN STREET, BEACON AVENUE
Just 2 Blocks From Steveston and Anacortes Ferries
One Mile From Patricia Bay Airport
Modern Cabins, Reasonable Rates — Phone SIDNEY 313 for Reservations

SOOKE — 23 Miles from Victoria

**GROUSE NEST**
18 MILES FROM VICTORIA
Leave the crowd for a day or a week. Enjoy your holiday, rain or shine, in a lodge or cabin
R. KNIGHT — PHONE SOOKE 7 G

**Glenoirley Vocation Resort**
AMERICAN PLAN — LODGE ROOMS OR CABINS
For Full Information Write
R.R. 1, VICTORIA OR TELEPHONE SOOKE 3 R
Folders Available at All Travel Agencies

**KALTASSIN LODGE**
GLENROAR
SOOKE'S FINEST TOURIST CAMP
Modern Cabins, Electricity and Water — Boats for Hire
MR. A. M CAINS, PROP. PHONE 68 SOOKE

SALT SPRING ISLAND — 25 Miles from Victoria

**COME TO HARBOUR HOUSE**
ON BEAUTIFUL SALT SPRING ISLAND
Golf, Tennis, Riding, Swimming, Boating, Fishing—Picnic Parties Arranged
Spring-Filled Mattresses — Delicious Meals
Daily Ferry Service From Swartz Bay
PHONE GANGES 94-Y or Write P. R. CROFTON

STAY AT THE POPULAR **VESUVIUS LODGE**
ON BEAUTIFUL VESUVIUS BAY
SALT SPRING ISLAND
Write: E. E. Eccles, or Phone Ganges 2K

MILL BAY — 27 Miles from Victoria

**ROSEBANK AUTO COURT**
BY THE SEA AT MILL BAY
Fully Furnished Housekeeping Cabins — 2-Room, $21 Per Week, 3-Room, $30 Per Week
BOATING — FISHING — BATHING — TEA GARDEN
Coffee Shop and Grocery Store on Premises
R.R. 1, Cobble Hill — Phone Cobble Hill 67-L-3

★★★★ Enjoy the Sea Breeze and Fishing at Ferry Road, Mill Bay
**MILL BAY TOURIST RESORT**
FULLY MODERN CABINS ALL WITH SEA VIEW
Good Fishing — Inboard Motor Boats for Hire — Store in Connection
MODERATE RATES
PHONE COBBLE HILL 40 R 1 — WRITE R.R. 1, COBBLE HILL

## Visited Grandparents Here

—Photo by Paul Joncas.

Bobby, left, aged three years, and Tommy, 20 months, accompanied their mother, Mrs. T. Kershaw, from Vancouver to visit their grandparents here, Mr. and Mrs. D. F. Sprinkling and Mrs. M. Kershaw. They are the great-grandchildren of Mrs. E. Kershaw and Mrs. K. Edwards.

## Showers Honor Bride-Elect

GANGES, B.C., May 23.—In honor of Miss Rosemary Loosmore, whose wedding to Mr. Andrew Eburne will take place next month, a miscellaneous shower was given recently by Mrs. George Lowe at her home, Churchill Road, Ganges. Tulips were used for the decoration of the reception room and the bride-elect and her mother, Mrs. H. Loosmore, were each presented with a corsage, the former's of pink hyacinths and lily-of-the-valley.

Tea was served by the hostess, assisted by Mrs. George Nelson, and the lovely assortment of gifts was arranged on a realistic model of a battleship.

Among those present were Mrs. William Allan, Mrs. Frank Hemmings, Mrs. B. Krebbs, Mrs. Colin Mouat, Mrs. Malcolm Mouat, Mrs. Okano, Mrs. R. Toynbee.

Miss Loosmore was also honored when members of the S.K.S. Club, Ganges, met at the home of Mr. and Mrs. F. G. Mills, Churchill Road. The guest of honor was the recipient of a corsage and many attractive gifts presented on a large tray by Mrs. Mill.

During the afternoon a 30-lb. parcel of garments to be sent to the W.V.S. and Save the Children Fund in England, were on display.

Among those present were Mrs. W. A. Brown, Mr. and Mrs. A. B Cartwright, Capt. and Mrs. V. J Harrawey, Mrs. J. Kelsey, Mrs. George Lowe, Miss Mackenzie, Mr. F. G. Mills.

## Mrs. Whisker To Attend Graduation

LADYSMITH, May 23 — Mrs Richard Whisker, president of the Ladysmith P.-T.A. was appointed to represent the association and assist with presentation of prizes at the 1950 graduation ceremonies of Ladysmith High School to be held at the Odeon Theatre on June 16.

It was decided to hold a beginners' tea at the school June 22 with Mrs. Ted Spik as general convener, assisted by Mrs. Axel Anderson, Mrs. Edward R. Hall and Mrs. Sam Alton. Grade I, under Miss Nessie Ferguson's direction will present a program of entertainment.

Mrs. Douglas Philp, presented a slate of officers for 1950-51 term and election will be held in June.

Official delegates, Mrs. Philp and Mrs. Mabel Seaton were thanked by the president for their splendid reports on the three-day P.-T. convention held in Vancouver. Mr. Barnard Bos and Mrs. G. G. Wyndlow were named auditors. Attendance prizes were won by Miss Nessie Ferguson and Mrs. Ruth Dickson.

## Adopt School

Major John Hebden Gillespie Chapter, I.O.D.E., met recently at the home of the regent, Mrs. H. A. Richmond, who gave the members an interesting account of the Provincial annual meeting held in Vancouver. She reported that two members, Mrs. R. L. Spilsbury and Mrs. H. L. Woollison, had been elected provincial councillors.

Mrs. D. A. Williams, educational secretary, spoke of the visit made to the Langford School and the chapter decided to adopt this school, and will supply a library, pictures of the King and Queen, and flags.

Mrs. J. E. Insley, convener of the recent rummage sale, reported that the net proceeds were were $156.

Mrs. Eric Oldake, a member now living in Toronto, was appointed the chapter's delegate to the National annual meeting in Montreal, who will carry the standard.

Mrs Allen Taylor was installed as a new member.

## Dance Tonight

The Uganda room at Prince Robert House has been transformed into a flagship for the dance being given this evening by the Jill Tars Club. The Royal Canadian Navy members did the decorating for the club.

Mrs. Bert Dodd and Mrs. W Galbraith are co-conveners of the dance. Proceeds will go to the Canadian Arthritis and Rheumatism Society.

## Mrs. Burnett Heads Lodge

Mrs. G. Burnett was installed as chief factor of the Native Daughters of British Columbia, Post No. 3, Thursday night at the K. of P. Hall. Upon taking office, Mrs. Burnett expressed her appreciation to the members and was presented with a bouquet of Spring flowers.

Mrs. D. Currie, past chief factor, was presented with the lodge jewel She thanked the members for their co-operation during her term of office.

The following officers were installed: Past chief factor, D. Currie; vice-factor, W. Fletcher; chaplain, M. Brown; historian, A. Roache; treasurer, M. Gillies; secretary, M. Andrews; assistant secretary, H. Corbett; chief guide, I. Brown; assistant guide, H. Pomeroy; inner sentinel, H. Cruickshanks; auditor, R. Nickerson; pianist, J. Lorimer; trustees, J. King, L. Lorimer and L. Smithurst.

A social evening will be held at the home of Mrs. A. Roache, 1179 Munro Street, June 1, at 8 p.m. Members may take Munro bus leaving town.

## To Hold Tea

The W.A. to the Navy League of Canada met recently in Prince Robert House with Mrs. R. Shanks presiding.

Final plans were made for the tea to be held in the Douglas Room of the Hudson's Bay Company on Friday from 3.30 to 4 30 p.m. Proceeds will be in aid of the Rainbow Sea Cadets and parents and friends of Sea Cadets are invited to attend the tea. Mrs. F. Nobbs will be the general convener.

Two new members, Mrs. O. Logie and Mrs. T. Petty, were welcomed.

## Engagement in U.S. Of Interest Here

### Personal Notes

Mr. and Mrs. Samuel Craig Houston of Caledonia Park, Fayetteville, Pennsylvania, announce the engagement of their daughter, Jane McCrea Houston, to Mr. Robert Bruce Robertson, son of Dr. and Mrs. Alexander Rocke Robertson of Soap Lake, Washington, formerly of Seattle, and grandson of Mrs. R. C. Boyle and the late Dr. R. C. Boyle of Vancouver, and the late Mr. Justice and Mrs. Alexander Rocke Robertson of Victoria. Miss Houston graduated from Scripps College, Claremont, Calif., last June and is now a student at the Philadelphia School of Occupational Therapy. Mr. Robertson attended Haverford College and is studying medicine at Temple University, Philadelphia.

* * *

### U.S. Officers Honored

Rear Admiral H. G. De Wolf, Flag Officer Pacific Coast, and Mrs. De Wolf entertained at a small cocktail party at Admiral's House last evening in honor of Cmdr. H. F. Fischer and officers of the United States submarine Ronquil, which is here for four days.

* * *

### Enter Golf Tournament

Victoria entries for the 19th annual tournament for the Up-Island golf championship, being held on the Qualicum Beach Golf Links May 24, 25, 26, 27 and 28, include Mr. and Mrs. R. B. Wilson, Mr. and Mrs. Archie Hunt, Mr and Mrs. William Leach, Mr. and Mrs. J. Harold Wilson, Mr. and Mrs. Russell Gage, Mr. and Mrs. Malcolm Gillespie, Mr. Don Campbell, Miss Mary Campbell, Mr. and Mrs. Harold Husband, Mr. W. Merston, Mr. and Mrs. Hobart Molson, Mr. and Mrs. William Munro, Mr. and Mrs. P. D. Sills, Miss Barbara Hunt, Miss June Waters, and Mr. and Mrs. R. D. Clay and Mr. and Mrs. J. A. Anderson of Sidney.

* * *

Miss Elizabeth Darley, Miss F. L. Brooks and Mr Leslie Gaze, all of Victoria, have been among those who have registered at British Columbia House, London, England, during the past week.

* * *

Mr. James L. Dickson, R.C.A.F., Chatham, N.B., is spending two months' leave with his parents, Mr. and Mrs. J. Dickson, 898 Newport Avenue.

* * *

A miscellaneous shower in honor of Miss Betty Walker, a June bride-elect, was given by Mrs. L. Curtis and Mrs. A. Clevette at the home of the latter, 1241 Finlayson Street, on Saturday evening. The bride-to-be was presented with a corsage and Mrs. Kyle, mother of the groom-elect, was presented with a bouquet of tulips by Mrs. J. Boam. The many gifts were concealed in a wishing well. Guests included Mrs. J. Boam, Mrs. M. Curtis, Mrs. K. Davis, Mrs. R. Elliott, Mrs. G. Herbert, Mrs. M. McDougall, Mrs. E. Clevette, Mrs. E. Byer, Mrs. R. Bingham, Mrs. V. Ball, Mrs. H. Thorborn, Mrs. D. Smith, Mrs. C. Ebbling and Miss B. Kyle.

* * *

Honoring Miss Marguerite Blades, a June bride-elect, friends gathered at the home of Mrs. H. E. White, Central Avenue, for a delightful party. Corsages were received by the guest of honor and her mother and later a boudoir lamp was presented to Miss Blades. A miniature bride and groom under an arch of Spring flowers formed an attractive centrepiece for the table, from which a buffet supper was served. The guests were Mrs. R. H. Blades, Mrs. H. E. White, Mrs. G. Sanderson, Mrs. G. Phelps, Mrs. J. Rainey, Mrs. M. Funk, Mrs. H. E. Clarke and Mrs. R. G. Thomson.

* * *

A miscellaneous shower honoring Miss Dorothy E. Coleman was given prior to her marriage to Mr. John E. Main by Mrs. J. T. Brown and Mrs. R. Warren at the former's home, 502 Craigflower Road. Corsages of gardenias and lily of the valley were given to the guest of honor, and pink carnations to the mothers of the couple. The many pretty gifts were piled on a cart decorated in green and yellow. Piano selections by Miss Myrtle Painter were enjoyed. The guests were Mrs. M. Coleman, Mrs. J. Main, Mrs. Robert Arthur, Mrs. H. G. Painter, Sr., Mrs. E. Allen, Mrs. F. Songhurst, Mrs. H. G. Painter, Jr., Mrs. E. Cain, Mrs. W. L. Luney, Mrs. E. L. Rainsford, Mrs. Fred V. Painter, Mrs. E. Willcox, Mrs. J. R. Donaldson and Misses Norah Coleman, Myrtle Painter, Creta Christian and Marilyn Painter.

* * *

Miss Betty Walker, who is to be married shortly, was guest of honor at the tea hour at the Strathcona Hotel on Saturday afternoon. Miss Walker, her aunt, Miss N. McIntosh, and her future mother-in-law, Mrs. F. Kyoe, were presented with corsages, and Miss Walker also received a gift of crystal. There were 25 guests present.

* * *

Victorians staying at the Shawnigan Beach Hotel are Mrs. Ernest Temple, Miss V. Knox, Capt. G. F. Bolingbroke, Mrs. E. V. Longstaff and Mr. and Mrs. F. A. Willis.

* * *

The Girls' Hi-Y will hold the graduation banquet at the Y.W.C.A. on Friday at 6:30 p.m. The principals and their wives from Victoria High, Mount View, Mount Douglas and Esquimalt Schools will be present; also Mrs. R. Foster, president of the Y.W.C.A. board of directors, and Mrs. D. W. McDuffee, first vice-president and program convener. Jeanne McKay (Esquimalt School), president of the Girls' Hi-Y Inter-Club Council, will preside and guest speaker will be Alderman Mrs. H. Baxter, Y.W.C.A. provincial vice-president.

* * *

Dr. and Mrs L. Bassett and Dr. and Mrs. D. Hewitt were patrons of the graduation dance sponsored by the Alumnae of St. Joseph's Hospital for the 1950 graduates of the hospital The dance, which was convened by Miss J. Dengler, assisted by Mrs. H. E Ridewood, Mrs. R. B. Ditchburn and Mrs. J. D. Maltman, was held in the Grill Room of the Empress Hotel on Monday evening.

* * *

Lieut.-Cmdr A R Hewitt, R.C.N., Mrs. Hewitt and their daughter, Karen, have arrived from Geneva, Switzerland, to visit Mrs. Hewitt's mother, Mrs. James Owens, 2858 Admirals Road.

## Chemainus Guider Attending Classes

CHEMAINUS, May 23.—Chemainus Guide committee met at the home of Mrs. William Lloyd, president, when plans were made for the Guide and Brownie enrollment, together with a tea and home cooking stall on May 31 in the parish hall. General convener will be Mrs. B. Dumont; tea, Mrs. G. McBride, and home cooking, Mrs. W. Lloyd. Cookie sales reported were: Guides, 200 boxes; Brownies, 480 boxes, and an additional 200 boxes were sold by Saltair Brownies. Mrs. G. G. Lomas, district commissioner, a former member of Chemainus Guide and Brownie companies, has left to attend a week's special training classes in Toronto. Mrs. Lomas, a blue diploma Guider, was one of the two chosen from British Columbia to attend these classes. While in the East, Mrs. Lomas will also attend the Dominion Guide convention.

### Lovely Maytime Bride

Gueria Studios.

Mrs. Jacob N. Bell, the former Miss Joyce F. Bentley, is pictured following her recent marriage at St. Mary's Church, Oak Bay.

## P.-T.A. to Give Bursary

GANGES, B.C., May 23.—The Salt Spring Island P.-T.A. met on Friday evening in the home economics room of the Ganges School with Mrs. Donald Goodman presiding.

The treasurer reported a balance of $195.83 and it was announced that the sum of $28 had been cleared by the sale of hot dogs, soft drinks, etc. on the sports day.

A letter of thanks was sent to the Island Farmers' Institute acknowledging donations of $30 and silver cup, the latter to be competed for each year, and awarded to the child who has the best garden in the 1950 annual competition.

The decision to change the regular evening meetings from Friday to Monday will come into effect following the Summer vacation.

The P.T.A. has started a $100 bursary for the student who is going on for a higher education. It will be awarded for merit, character and need and will go into effect this year, the winner to be decided by the school staff.

A sum, ranging from $30 to $35 to cover all grades, was voted this year for book prizes.

Mrs. E. Gear reported that all inoculations at the school were now completed. An interesting talk was given on mental psychology by Dr. McAlister, at present on holiday at his property at North Salt Spring, and a vote of thanks to him on behalf of the members was moved by Mrs. Goodman.

Refreshments were served by Mrs. Alex Dodds, her two daughters, Evelyn and Dora, and Mrs. E. Reynolds.

## Gives $50 To Fund

At a recent meeting of Colwood Women's Institute the sum of $50 was donated to the Manitoba flood relief fund. At the Spring tea and sale of home cooking, plants, etc., $64 was realized. Mrs. E. Emery and Mrs. B. Parker were appointed conveners of the Fall fair.

## Engagements

Mr. and Mrs. L. A McMillan, New Westminster, wish to announce the engagement of their eldest daughter, Joyce Viola, to Walter Harold Bates, R.C.N., son of Mr and Mrs T. Bates, Winnipeg, Manitoba. The wedding will take place on June 3 in New Westminster.

Mr. and Mrs. Fredrick J Cowdery, 1897 Foul Bay Rd., Victoria, announce the engagement of their only daughter, Lois Eileen, to Mr. John Duncan, Victoria, youngest son of Mr. and Mrs. A B. Duncan, Wetaskiwin, Alberta. The wedding is to take place in St. Mary's Church, Oak Bay, June 17, 1950, at 3.30 p.m.

Announcements to appear under this heading will be accepted at The Colonist Advertising Department. Minimum charge $1.50 for 10 lines and 10c for each additional line.

## Joyce Bentley, J. N. Bell Married at St. Mary's

St. Mary's Church, Oak Bay, was the scene of a pretty wedding on May 17, when Joyce Florence, daughter of Mr. and Mrs. William H. Bentley, 1743 Armstrong Avenue exchanged marriage vows with Mr. Jacob Nickolas Bell, son of Mr. and Mrs. Mathias Bell, 1931 Montreal Street, Regina, Sask. Ven Archdeacon A. E de L. Nunns officiated

The church and altar were decorated with white stocks, pink tulips and garden flowers.

Given in marriage by her father, the bride was lovely in a gown of Chantilly lace over bridal satin, cut on princess lines, with cut glass crystal beads embroidered on the yoke, and pointed sleeves She wore her mother's veil held with a calot and orange blossoms and carried a crescent bouquet of gardenias and lily of the valley.

Miss Joyce Simmons was maid of honor, wearing a gown of white nylon marquisette over tulle taffeta with blue velvet ribbon sash, and lace mitts Miss Heather Limon, as flower girl, wore a gown of point d'esprit over gold taffeta, with a garland headdress of iris. The two attendants each carried a Colonial bouquet of gold-tipped Wedgwood iris and roses.

Mr. Douglas Hague was best man, and Mr. Ken Hurn and Mr. Walter Hitchcoe were the ushers.

While the register was being signed, Miss Joyce Dandridge sang "O Perfect Love" and Mr. Gerry was organist.

Following the ceremony a reception was held at the home of the bride's parents, where Mr. G. A. Thomas of Calgary proposed the toast to the bride. Mrs. Bentley assisted in receiving the guests, wearing an ice-blue crepe dress with white and navy accessories. The bride's table was covered with an heirloom lace cloth and centred with a three-tier wedding cake flanked by white tapers, Sweetheart roses and tulle.

For a wedding trip to Seattle, Portland and Seaside, Oregon, the bride traveled in a mist blue tailored tweed suit, with grey straw hat, suede accessories and gardenia corsage.

Mr. and Mrs. Bell will reside at their newly-built home at 800 Metchosin Avenue.

## Jubilee Auxiliary Plans Blossom Tea on Saturday

A dolls' house is to be presented to the children's ward of the Royal Jubilee hospital at the annual blossom tea to be held in the Nurses' Home on Saturday from 3 to 5 p.m. under the auspices of the Children's Ward Auxiliary to the Hospital.

Miss E. Warburton is convener of the affair and Miss Kathleen Agnew and Mrs. P A. Moir, Mrs. J R. Kingham and Mrs. J. Phethean have kindly consented to pour tea.

A musical program has been arranged and there will be stalls of homecooking and candy.

United Empire Loyalists of Canada, Victoria Branch, will hold the annual Loyalist Day meeting on Saturday, at 2.30 p.m., in the dining-room at Strathcona Hotel. Mrs. O. S Pettit, Professor of History at Victoria College, will address the gathering

## Plan Picnic

GANGES, May 23—With the vice-president, Mrs. F. H. Newnham, in the chair the Guild of Sunshine met recently at the home of Mrs. F. Sharpe, Salt Spring Island.

The treasurer's report showed a balance of $198.58. The gift of a carton of baby clothing was received from Mrs. W. Somerville, a member of the guild, who has left to make her home in Vancouver. A report of visits to the Lady Minto Gulf Islands Hospital was given by Mrs. F. H. May and Dr. Francis' Home, by Mrs. I. Baker.

The next meeting, to take place on June 30 at the home of Mrs. George Lowe, will take the form of a picnic.

Tea was served by Mrs. Sharpe, assisted by Mrs. Stuart Holmes.

**Cotton Dresses**

Destined to lead an active life this Summer. See our stunning selection —sizes 11 to 15. From

11.98

Mary Constance

734 FORT ST

LADIES' BRITISH IMPORTED
Coats – Suits – Skirts – Sweaters
English 3-Ply Knitting Wools
PICCADILLY SHOPPE
The Corner, 1017 Government and Fort G 7332

KODAK TIME
Check Your Photo Needs Now.
Brownie Cameras 3.00 up Duoflex 14.98
Brownie Reflex 11.75 Kodak Tourist 25.25 up
Flash holders, bulbs, films, etc.
Developing, Printing and Enlarging
OWL DRUG CO., LTD.
Prescription Specialists for Over Fifty Years
PROMPT DELIVERY SERVICE
CAMPBELL BUILDING, Corner Douglas and Fort — G 2112

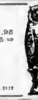

Empire 8916
CALL CAMEL RUG AND CHESTERFIELD CLEANERS
FOR A FINE JOB
Cleaning Done on Your Premises or in Our Plant

JUST CALL
E 8133
IT'S FUR STORAGE TIME
Experts will
• Remodel
• Repair
• and Clean
your Furs while in Storage.
VICTORIA FURS
631 FORT ST

The real egg in Richard Hudnut EGG CREME SHAMPOO leaves hair extra-lustrous... lovely!

• Yes, it's the real egg that works magic in the creamy goldness of this luxurious shampoo! By actual test, the egg makes your hair easier to comb, easier to set in smooth, even, long-lasting pin curls . . . like a professional's! Your hair becomes clean-gleaming, extra-lustrous! Your Richard Hudnut Home Permanent "takes" better, too! Try it, to-night.

$1.25, 8 oz.
$2.00, 16 oz.

From every part of the World came the unusual and attractive Gifts that made BIRKS famous.

Now returning home after scouring the markets of the Old World for Quality merchandise are eleven of our buyers.

Their arrival will be followed by shipments of wares gathered from many countries making the talent, craft and handiwork of the World available to you each time you shop at BIRKS.

Gift suggestions with universal appeal lie along every inch of the way when you visit BIRKS.

BIRKS
JEWELLERS
706-708 YATES ST. Phone B 4241

BRINGING UP FATHER, by McManus

LI'L ABNER, by Al Capp

POGO, by Walt Kelly

DONALD DUCK, by Walt Disney

JOE PALOOKA, by Ham Fisher

GRANDMA, by Charles Kuhn

ARCHIE, by Bob Montana

REX MORGAN, M.D., by Dal Curtis

BARNABY, by Jack Morley

RIP KIRBY, by Alex Raymond

BUCK ROGERS, by Bob Barton and Murphy Anderson

BLONDIE, by Chic Young

MARY WORTH'S FAMILY, by Dale Allen

JOHNNY HAZARD, by Frank Robbins

POP, by J. Millar Watt

MUTT AND JEFF, by Bud Fisher

ROY ROGERS, King of the Cowboys, by Al McKinson

PENNY, by Harry Haenigsen

# Mariner Known Here On Recaptured Vessel

—*Marine News*—

By RAY WORMALD

A mariner known to a number of Victorians was aboard the British vessel Ethel Moller which was seized recently by a British destroyer from her Chinese Nationalist captors in the south China Sea.

He is Capt. A. L. Waites, commanding officer of the Mv. Ethel Moller, and nephew of Mrs. L. A. Plant, 154 Olive Street. Capt. Waites was in Victoria about three years ago en route to England from the Orient. During his brief stay here he met many Victorians.

Latest word received by Mrs. Plant indicated the captain was "safe and sound" in Hongkong.

After halting the captive motor ship, a party from the British destroyer Cossack boarded and disarmed 150 Nationalist soldiers on board. The soldiers offered no resistence. The ship had been seized by the Nationalist forces last February between Amoy and Swatow when the captain sought shelter during a storm because of rudder trouble.

# Launch Vessel Saturday

Saturday is going to be an important day to the life of Victoria boat-lover A. S. Powell.

With a number of his close friends and boating associates, he will be at McKay, Cormack, Ltd., at 3 p.m. to see his trim new 30-foot Sealeave II get her first taste of salt water.

DESIGNED BY OWNER

Designed by the owner, the combination cruiser and commercial fishing vessel was built to plans drawn up by Victoria naval architect F. E. Fredette.

To be operated in waters off the East Coast of Vancouver Island, the Sealeave II is a compromise V-bottom with transom stern, and will be powered by a fresh-water cooled Chrysler Crown marine engine which is installed well forward. Her flush deck will give good visibility from right aft. The vessel is to be equipped with day fish tanks and hydraulic power girdies. Her engine and equipment was installed by marine engineer D. H. Dakin.

* * *

SHIPS TAKEN OVER

According to a Reuters dispatch several large modern river steamers now in Hongkong flying the Chinese Nationalist flag, have been taken over by a joint Sino-Canadian company formed recently in Canada.

The ships—with two others seized by the Communists—were built recently by Canadian shipyards with loans from the Canadian Government, guaranteed by the Nationalist Government.

In future they will fly the Canadian ensign, thus eliminating the danger of Communist seizure if they venture outside Hongkong waters.

* * *

At Ottawa Canadian Press reported that a Transport Department official said the ships were built in Canada during the war and were later taken over by the Chinese Ming Sung Line.

"The department has received no notification of them being acquired by a joint Sino-Canadian company," the official said, "but there has been some talk of it."

He said the name of the company was not known to the department.

* * *

BIG HALIBUT YEAR

It's a big year for the halibut fishermen with prices the highest since prewar days, Canadian Press reports.

Prices on the Vancouver fish exchange, where bidding is keen, yesterday reflected the high-price trend.

The halibut boat Bessie Mac came in from North Coast waters with 30,000 pounds which sold for prices ranging from 24 to 27 cents a pound. It was the highest price since 1947 when 25.1 was bid.

The Bessie Mac's cargo netted the skipper and his crew $5,070.

* * *

TO BE GIVEN PLAQUE

Three commemorative plaques will be presented by Lieut.-Cmdr. H. F. Fischer, commanding officer of the U.S. submarine U.S.S. Ronquil, at a May 24 luncheon to be held at the Empress Hotel today.

Cmdr. Fischer, whose underseas craft arrived here Monday for a four-day visit, will present the plaque to Mayor Percy E. George, May Queen Beverly Hearn, and Reeve A. I. Thomas of Esquimalt. The wooden plaques include a gold-embossed submarine crest with a suitable inscription.

A number of men from the submarine will take part in the grand parade this morning.

* * *

BUILDING MATERIAL ARRIVES

A large shipment of anodized aluminum sash for the Provincial Government offices building now under construction, was included in cargo brought here by the Donaldson Line's Capo Corso—now loading lumber at Ogden Point docks in preparation for her return to the United Kingdom.

Also taking on lumber at the Ogden Point dockside is the Greek ship St. Mary—loading 800,000 board feet for Atlantic seaboard ports of the United States.

At Cowichan Bay yesterday the Honduran ship Matheos was loading a million board feet for South Africa.

Ss. Kedros, British, reached the local docks last night and today will start taking on a large lumber shipment destined for Britain.

# Fine Imposed For Failure To Close Shop

William J. Maloney, 1134 Hillside Avenue, was fined $15 by Magistrate H. C. Hall in city police court yesterday when he pleaded guilty to a charge of failing to close his store Wednesday afternoon, contrary to the Shops Regulations and Weekly Half Holiday Act. Constable Albert Wells laid the charge.

Pleading guilty to having failed to pay her hospital insurance premium, Kathleen Curtis, 168 Caledonia Avenue, was given a suspended sentence. It was explained she was in the province for a visit and had not realized it was necessary to pay premiums. The premium was paid after the summons was issued.

Alfred C. H. Price, 1127 Oscar Street, found guilty on a careless driving charge, was fined $35.

Mildred F. McLeod, 135 Burnside Road West, similarly charged, was remanded to June 29 for trial. The long adjournment was granted because the defendant is suffering from injuries received in the accident.

Found guilty on a charge of having failed to dim his car's headlights when approaching another car, Massey Pemberton, Box 1477 Wilkinson Road, was fined $10.

On Aluminum Development

# Senator Reid Challenges Premier to Open Debate

Premier Byron Johnson has been challenged by Senator Reid of New Westminster to a public debate on the question of aluminum industry development in British Columbia.

The senator has written to the Premier asking him to arrange a meeting after prorogation of Parliament.

Senator Reid claims that plans of the Aluminum Company of Canada to establish itself in British Columbia would damage the salmon fishing industry.

In an address recently in New Westminster, Mr. Johnson showed maps of the International Fisheries Commission indicating lakes and waterways which are inaccessible to salmon.

These, according to the Premier, were the areas to be affected by the proposed aluminum development.

The senator's challenge followed reports of the meeting at which the Premier spoke.

ST. JOHN'S, Nfld., May 23 (CP). —Some 10,000 Newfoundland loggers are to receive an hourly wage increase of seven cents, it was announced last night. The new agreement provides an hourly wage of 70 cents.

Salt Spring Island
FERRY SERVICE
SUMMER SCHEDULE
EFFECTIVE MAY 20th
Daily Except Wednesday

| Leave Fulford | Leave Swartz Bay |
|---|---|
| 8 15 A.M. | 9 15 A.M. |
| 10.00 A.M. | 11 00 A.M. |
| 4 00 P.M. | 5 00 P.M. |
| 6 00 P.M. | 7 00 P.M. |

WEDNESDAY SERVICE ONLY
8 15 A.M. 6 15 P.M.
Regular Daily Service Will Be Operated on May 24th
Gulf Islands Ferry
CO. LTD.
Phone 8 1177

$4950 Fully Furnished
— MUST SELL —
Going to Australia August 15

Owing to the devalued pound, many people have to move out of Victoria to sterling areas, and must sacrifice their homes. Here is a 6-room house fully furnished, in good condition, that must be sold, as we have booked the family's passage to Australia. We will give you full details and contents of home. Also we have two modern homes, $12,900 to $11,000, owners moving to New Zealand and South Africa. If you are leaving Victoria we will help sell your home through our real estate agent.
WESTERN CANADA TRAVEL SERVICE
602 COURTNEY ST.—Between Post Office and Bus Depot

The Afternoon Boat to Seattle!
Sailing *Every Day* at 4:00 p. m.

*M. V. Chinook, in the Victoria-Seattle Service*

Capacity 1000 Passengers, 100 Cars. The Chinook's Afternoon Sailing Brings You to Seattle in Time for Eastern and Southern Train Connections. Dining Salon and Economy Coffee Shop.
*"The Chinook Is the Luxury Way to Seattle"*

SCHEDULE
VICTORIA — SEATTLE

| Southbound | | Northbound | |
|---|---|---|---|
| Lv. Victoria | 4:00 pm | Lv. Seattle* | 11:45 pm |
| Ar. Seattle | 9:00 pm | Ar. Victoria | 8:00 am |

No Stop at Port Angeles Southbound — *Occupancy 10:30 pm

VICTORIA — PORT ANGELES

| Southbound | | Northbound | |
|---|---|---|---|
| Lv. Victoria | 11:00 am | Lv. Port Angeles | 6:30 am; 1:15 pm |
| Ar. Port Angeles | 12:30 pm | Ar. Victoria | 8:00 am; 3:45 pm |

*Special Round-trip Weekend Fares to Port Angeles and Seattle*
PUGET SOUND NAVIGATION CO.
BLACK BALL LINE
814 Wharf Street • VICTORIA • Tel. E-0222

BOIL MISERY
Relieved by
TIME-TESTED
POULTICE HEAT
Antiphlogistine Poultice
GET A CAN AT YOUR DRUGGIST'S TODAY

It Pays to Shop at EATON'S

"Hampton" Crepe Dresses
*Styled for Warm Summer Days*

Light, easy-to-wear Hampton crepe dresses in tailored and dressmaker styles! Choose from many gay colours and patterns all priced at this one remarkable price! Dainty mandarin style neckline with gathered waist, short sleeves and self-belt. Colours include blue, turquoise and grey. Sizes 14 to 20.

Also shirt-waist style with tailored collar, button front and short sleeves. Sizes 40 to 48.

5.95

EATON'S—HOUSEFROCKS, FASHION FLOOR

Everywhere You Go EATON'S Featherweight Is Your Shoe!

There's a Featherweight shoe for every occasion, from a Summer wedding to a shopping spree . . . a shoe for every costume, whether it's a suit or a light print dress! And you'll find each pair a masterpiece of fit and design . . . illustrated are only three shoes from this outstanding collection!

Black and blue suede pump with low heel and small bow trim.
Black and blue calf leather pump . . . finished with folded bow and button trim. Walking heel and extension sole.
Blue suede sandal, towering heel and platform sole.

14.95

EATON'S—WOMEN'S SHOES, FASHION FLOOR

Miss Sybil Whelan
Personal Representative of
Helena Rubinstein

Will be in our Cosmetic Department from Thursday, May 25, to Saturday, May 27, to give you expert help on your skin care and fashion's newest make-ups.

Miss Whelan will give you a Personal Skin Analysis. You'll receive your written Skin Care Chart, showing you the correct care and beauty aids for your type. She will show you how to apply your make-up expertly . . . you'll discover the new Hair Cosmetics—to cleanse, condition and gloriously colour-tint your hair . . . at home! So, do visit Miss Whelan. Her expert beauty advice is a complimentary service!

EATON'S—COSMETICS, MAIN FLOOR

Button-Maker Kit

Make your own covered buttons to match your garments! A time-saving, money-saving kit that includes 36 buttons and tools for three sizes of buttons . . . ⅝-inch, ¾-inch and 1-inch. Also a pamphlet that gives complete instructions.

Kit 2.25

**Button Refills**—⅝-inch, package of 14; ¾-inch, package of 12; 1-inch, package of 10. Pkg. **25c**

EATON'S—NOTIONS, MAIN FLOOR

Beautiful Silver Plate
Specially Priced!

Gracefully Designed Tray

The tray you've been wanting for your silver tea set . . . and at an outstanding low price for such high quality and beauty! Its an 18" size, made with silver plate on copper base, designed with smart plain border and chased centre design. Limited quantity only . . . shop early!

Special
10.00

Gleaming Silver-Plated Tea Sets

A special gift for a bride or for a silver wedding anniversary. Attractive 3-piece sets in shining silver plate. Set consists of teapot, sugar and cream in charming gadroon pattern. The teapot has black composition heat-resisting handle. A thrilling value for early Thursday shoppers.

Special, set
10.00

EATON'S—SILVERWARE, GOVERNMENT STREET

Dressmaker's Supplies

Useful accessories to making sewing easier, quicker, more professional! EATON'S has an interesting array of sewing aids, from buttons to tracing paper, at the Notion Counter, Main Floor.

SKIRT MARKERS
Make your hems even with this skirt marker . . . made with metal base, hardwood rule marked off in inches, glass jar holds powder, metal tube and rubber bulb. Adjustable, set to any height desired, maximum 30 inches. 1.79

TRACING PAPER
Tracing paper for transferring pattern markings, marking pleats, tucks, darts, pockets and button holes. Package contains 4 sheets, 1 red, 1 white, 1 blue and 1 yellow, approximate size 17" x 18½". 49¢

TRACING WHEEL
A practical accessory for use with the tracing paper . . . made with shiny plastic handle. 29¢

TAILOR TACKER
No sewing, no stitches to cut or pull out. Automatically marks both sides of fabric in exactly the same place, all in just one operation. 1.29

PRESS CLOTH
Steam press at home with this Press Kloth . . . gives a fine steam press to all garments, use for alterations or home dress making and save. 89¢

PRESS MITT
Made of heavy drill, filled with pressed Kapok . . . indispensable for pressing sleeves, seat shoulder, curved seams . . . especially useful in removing wrinkles. 99¢

EATON'S—NOTIONS, MAIN FLOOR

STORE CLOSED ALL DAY TODAY, VICTORIA DAY

PHONE E 4141

T. EATON Co. BRITISH COLUMBIA LIMITED

STORE HOURS: 9 A.M. to 5 P.M.
Wednesdays, 9 A.M. to 1 P.M.

COLONIST SPORTS

# The Daily Colonist.

(ESTABLISHED 1858)

SECOND NEWS SECTION

NO. 138—NINETY-SECOND YEAR VICTORIA, BRITISH COLUMBIA, WEDNESDAY, MAY 24, 1950

## *Central Junior High Champions Receive Awards*

Central Junior High School track and field champions were crowned at annual sports meet on school grounds yesterday. Trustee E. H. Carey is shown presenting girls' aggregate trophy to Lois Newell (left) of House II, and Joyce Clark, House I, who shared intermediate and school honors with 13 points each. Complete results are on page 12.

—Colonist Photos

Johnny Whan of House III was easy winner in senior boys' half-mile. He finished third in 75-yard dash and broad jump, but finished second to Jim Harrison for aggregate honors.

# Vancouver Awarded Honor Of Staging Games in 1954

### Coast City Polls 50 Per Cent of Votes Cast; Officials Say U.B.C. to Be Nucleus of Events

WINNIPEG, May 23 (CP)—Vancouver has been awarded the 1954 British Empire Games.

Ken Yost of Winnipeg, secretary of the Amateur Athletic Union of Canada, today announced the result of the mailed vote by A.A.U. of C. officials across Canada.

Three other cities — Hamilton, Montreal and Toronto—also had applied for the games.

Yost said the West Coast city had polled more than 50 per cent of the 25 votes cast.

FIVE MILES FROM CENTRE

In submitting Vancouver's bid for the games, civic officials had said nucleus of the events will be at the University of British Columbia, five miles from the centre of the city.

Track and field events would be held in the University Stadium which, by 1954, under the city's $500,000 British Empire Games development program, would accommodate 40,000 persons in permanent and semi-permanent stands.

The stadium has a regulation 440-yard cinder track with a grass infield. Four regulation training tracks, also cindered, are available. Dressing rooms, showers, massage and rest rooms are situated in the main stadium.

NO HOUSING PROBLEMS

Housing poses no problem, officials said. Accommodation for the athletes is available less than half a mile from the University stadium.

Games officials plan an outdoor Olympic regulation pool for swimming and diving events. The pool, situated at Exhibition Park, five miles from downtown Vancouver, will have a seating capacity of 5,000.

High diving boards will be set up.

Three closed pools and one open pool will be used for training purposes.

TO ROW AT PORT MOODY

Rowing events will be held at Port Moody, 12 miles east of Vancouver centre on Burrard Inlet. Up to 4,000 spectators can witness the events from stands.

The Exhibition Grounds will be the scene of the boxing, wrestling, weight-lifting, gymnastics and fencing competitions. A combined seating capacity of 10,000 is available in the two buildings there. The university gym, which seats 2,400, and the Kerrisdale Arena, seating 3,000, also could be used.

Officials said portable wooden tracks will be erected at Callister Park, near the Exhibition Grounds for cycling. It will seat 5,000. Road races will be held in the centrally-located and picturesque Stanley Park.

Lawn bowling will take place over the city's 18 greens. Stands will be erected to hold approximately 5,000 persons.

Of the 25 votes cast, 16 came from east of the Thunder Bay district.

### Sports Fixtures Scheduled Today

GYMKHANA

1.45 p.m.—Victoria Riding and Hunt Club gymkhana Cedar Hill Crossroads grounds.

REGATTA

1.45 p.m.—Annual May 24 regatta, Gorge Water.

CRICKET

2.00 p.m.—Centennial match North vs. South, Beacon Hill Park.

BASEBALL

2.30 p.m.—W.I.L. Yakima Bears vs. Victoria Athletics, Royal Athletic Park.

8.00 p.m.—W.I.L., Yakima Bears vs. Victoria Athletics Royal Athletic Park.

MOTORCYCLE RODEO

2.45 p.m.—Victoria Motorcycle Club program, Macdonald Park.

AUTO RACING

7.30 p.m.—Special holiday program, Langford Speedway.

# Reps Capture 1-0 Victory From Heaney's

A first-half goal by Ab Travis gave Victoria's representative soccer squad a 1-0 victory over the youthful Heaney's club in a practice match at Heywood Avenue last night.

Coach George Kulai made several changes in the reps line-up during the game in an attempt to give a fair trial to all candidates for the team which will meet the touring English All-Stars here on June 1st.

LOOKED LIKE WINNERS

Although the many substitutions probably disrupted their scoring thrusts, the reps looked like winners all the way and Doug Day, who showed favorably while substituting for Bill McAllister in the nets, had few direct shots to handle.

McAllister aggravated an old thumb injury in Saturday's game against St. Andrews and had the injured member in a cast yesterday. However, his doctor is hopeful that the flashy netminder will be ready to play by June 1.

One of the bright spots in last night's test was the solid fullback display by Herman Henry of Duncan Native Sons.

Members of Tillicums Senior "B" lacrosse team are requested to bring their registration forms to the practice session at Stevenson Park tonight. The practice starts at 7.

# Improved A's Show Plenty of Hustle In Backing Hedgecock to 6-3 Victory

HOW THEY STAND

| | W. | L. | Pct. |
|---|---|---|---|
| Tacoma | 22 | 9 | .712 |
| Salem | 16 | 12 | .613 |
| Wenatchee | 18 | 14 | .563 |
| Yakima | 16 | 16 | .500 |
| Tri-City | 16 | 18 | .471 |
| Spokane | 15 | 19 | .441 |
| Vancouver | 13 | 18 | .419 |
| VICTORIA | 8 | 23 | .261 |

That was a different Victoria Club 1,500 baseball fans saw at Royal Athletic Park last night and the change was wrapped up in the game's biggest word—H-U-S-T-L-E.

Definitely improved defensively with the switch which sent Chorlton to the outfield and installed peppery Joe Kronberg at third base, the Athletics came up with their best performance of the year to down Yakima Bears, 6-3. Afternoon and evening games today wind up the first series of the season with the league champions.

OVERCOMES WILD SPELL

With his infield contributing three sparkling double plays and missing a fourth on a dubious call at second base, Jim Hedgecock overcame a wild spell to record his second win. The veteran southpaw, who has not been doing too well in relief roles, held the Bears to six hits and would have had a shutout but for bases on balls. All three Yakima runs were put on the bags by Hedgecock.

Playing as if he liked baseball, Kronberg took over in the infield and gave it some badly-needed sparkle with his chatter and hustle. He handled everything that came his way with dispatch, including a couple of tricky bounders, started one of the twin killings and saw another fail when Base-Umpire Mickey Hanick ruled Jim Moore had failed to touch second. Kronberg also singled on the first pitch to him in the first inning to drive in Edo Vanni with the game's first run. Chorlton was installed in centrefield with Gene Thompson moving to left and Vanni to right. Indicating that his great speed will be of value in the outfield, Chorlton pulled down Reno Cheso's line drive to left centre for the game-ending out after a long run.

SLAMS FIRST OFFERING

It took only two pitches to put the A's ahead. Vanni slammed Ted Savarese's first offering for a double and Kronberg followed with his hit. The Bears tied it in the third but Vanni led off the Victoria half with a neat bunt single, stole second, and scored on Chorlton's one-base smash.

Yakima took the lead in the fifth when Hedgecock forced in a run with four bases on balls and a scratch infield hit produced another tally but the A's got to the tiring Savarese in the sixth for the tying and winning runs. The tiny southpaw issued his only passes of the game to Thompson and Jim Wert with one out and then got behind on Al Ronning. With the runners on the move, the Victoria catcher slammed a double down the left field line and later scored the inning's third run on Bill Dunn's triple.

INSURANCE RUN

Successive singles, two of them scratchy, by Chorlton, Thompson and Wert, and an outfield error produced an insurance run in the seventh but Hedgecock tightened up and faced but 12 men in the last four frames.

Jim Propst will make his first start this afternoon and will face either Jim Rial and Bill Bradford. Propst was scheduled to work the night game with Jake Mooty going in the afternoon but Mooty requested another day's rest and Manager Marty Krug had to make a change. Ron Smith now looms as the arclight choice.

| | R. | H. | E. |
|---|---|---|---|
| Spokane ... 010 000 100—2 | | 8 | 4 |
| Vancouver ... 001 001 30x—5 | | 6 | 0 |

Batteries: Neeley and Rossi; King and Reisner.

| | R. | H. | E. |
|---|---|---|---|
| Tacoma ... 000 032 010—11 | | 18 | 0 |
| Tri-City ... 300 000 100—7 | | 14 | 1 |

Batteries: Kerrigan and Sheets, McCollum, Stone (8) and Prent.

| | R. | H. | E. |
|---|---|---|---|
| Wenatchee ... 300 000 041—7 | | 13 | 0 |
| Salem ... 003 000 010—4 | | 7 | 0 |

Batteries: Treichel and Neal, Stevenson, Walbel (8) and Low (8) and McMillan.

## *Box Score*

| YAKIMA— | AB | R | H | PO | A | E |
|---|---|---|---|---|---|---|
| Bases, ss | 4 | 1 | 0 | 0 | 3 | 1 |
| Westlake, 1b | 4 | 1 | 0 | 13 | 1 | 0 |
| Cheso, 2b | 3 | 1 | 1 | 3 | 5 | 0 |
| Tiesiera, 3b | 4 | 0 | 1 | 1 | 5 | 0 |
| McAuley, lf | 3 | 0 | 1 | 0 | 2 | 1 |
| Torney, c | 3 | 0 | 1 | 1 | 0 | 0 |
| Baccioccia, cf | 3 | 0 | 1 | 1 | 0 | 0 |
| Clemmings, rf | 4 | 0 | 1 | 1 | 0 | 0 |
| Savarese, p | 3 | 0 | 0 | 0 | 2 | 0 |
| Domenichelli, z | 1 | 0 | 0 | 0 | 2 | 2 |
| Totals | 30 | 3 | 6 | 24 | 15 | 0 |

| VICTORIA— | AB | R | H | PO | A | E |
|---|---|---|---|---|---|---|
| Vanni, rf | 5 | 2 | 2 | 1 | 0 | 0 |
| Kronberg, 3b | 4 | 2 | 1 | 0 | 4 | 0 |
| Chorlton, cf | 4 | 1 | 2 | 3 | 0 | 0 |
| Thompson, lf | 3 | 1 | 1 | 0 | 0 | 0 |
| Wert, 1b | 3 | 1 | 1 | 3 | 0 | 0 |
| Ronning, c | 4 | 1 | 1 | 4 | 1 | 0 |
| Moore, 2b | 4 | 0 | 1 | 4 | 4 | 0 |
| Dunn, ss | 3 | 0 | 1 | 4 | 4 | 0 |
| Hedgecock, p | 4 | 0 | 0 | 1 | 3 | 3 |
| Totals | 34 | 6 | 10 | 27 | 18 | 3 |

SCORE BY INNINGS

Yakima ... 001 020 000—3

Victoria ... 101 003 10x—6

SUMMARY

Losing pitcher, Savarese. Earned runs off Savarese 6, Domenichelli 0, Hedgecock 3. Hits off Savarese 8 and 5 runs in 6 2/3 innings, Domenichelli 1 and no runs in 1 1/3 innings. Struck out by Savarese 0, Hedgecock 3. Bases on balls off Savarese 2, Hedgecock 7. Left on bases: Yakima 9, Victoria 7. Three-base hit, Dunn. Two-base hits Vanni, Tiesiera, Ronning. Runs batted in Kronberg, Cheso, Chorlton, Torney, Baccioccia, Ronning (2), Dunn, Wert. Sacrifice Baccioccia. Dunn Stolen bases, Vanni. Double plays Kronberg-Moore-Wert, Moore-Dunn-Wert (2).

Time—2.05.

Umpires, Iacouetti and Hanick.

# Red's Service Still Leads Women's Ball

HOW THEY STAND

| | W | L | Pct |
|---|---|---|---|
| Red's Service | 4 | 0 | 1.000 |
| Sidney | 5 | 1 | .800 |
| Moose | 2 | 2 | .500 |
| Toppers | 1 | 2 | .334 |
| Forresters | 1 | 3 | .250 |
| Alberts | 1 | 4 | .250 |
| Adverts | 0 | 5 | .000 |

Next games, tomorrow: Toppers vs. Adverts, Lower Central; Red's Service vs. Sidney, at Sidney.

Red's Service kept its unbeaten record intact and consolidated its hold on first place in the Women's Softball League with an 8-3 triumph over Forresters at Lower Central last night.

Leading 5-2 going into the bottom of the fourth, Red's put together three walks, a hit and an error, for four runs to give them their winning margin.

| | R. | H. | E. |
|---|---|---|---|
| Forresters ... 002 010 0—3 | | 2 | 6 |
| Red's Service ... 012 410 x—8 | | 10 | 2 |

Batteries: Richmond and Leggatt; Jones and Barr.

# *Cabbies Drop Game But Extend Tiremen*

HOW THEY STAND

| | W | L | Pct. |
|---|---|---|---|
| Douglas Tire | 6 | 1 | .833 |
| Chinese Students | 3 | 3 | .500 |
| Forest Products | 3 | 3 | .500 |
| Brentwood Aces | 0 | 3 | .000 |
| Bluebird Cabs | 0 | 5 | .286 |

Next game, Friday: Forest Products vs. Chinese Students.

Ever since their admission to the Senior "A" Men's Softball League Bluebird Cabs have been considered a weak outfit. But from their last four starts, they are going to have plenty to say before the 1950 pennant winner is decided.

Last night at Upper Central the Bluebirds extended the league-leading Douglas Tire squad to 11 innings before bowing, 4-3, and, except for fielding lapses in the fourth and fifth innings, should have had a 3-1 triumph in regulation innings.

TOUGH DEFEAT

It was a tough loss for Charlie McKay, who pitched the route for the Cabbies. He held the hard-hitting Tiremen to nine scattered infield singles and gave his outfielders but two chances. He aided his own cause with nine assists in a flawless fielding display.

Allan Senior started for the Tiremen and turned in an improved performance, limiting Bluebirds to three hits, one a homer by Bob Embleton, until he weakened in the ninth. Two walks and singles by George Robertson and Hugh McDonald enabled Cabbies to score two runs to deadlock the count at 3-3 and force the game into extra innings. Joe Bryant batted for Senior in the bottom half of the inning and finished up on the mound to receive credit for the victory.

Fiori Goegan drew a walk to open the bottom of the 11th for the Tiremen and was sacrificed to second. Bryant hit a hard smash off McKay's hand on which no play was possible and Toad Garnet was purposely passed to fill the bases. Bill Reynolds hit a double play ball to Second Baseman Robertson, who bobbled the ball, allowing Goegan to score with the winning run.

| | R. | H. | E. |
|---|---|---|---|
| Bluebird Cabs ... 000 100 002 00—3 | | 5 | 0 |
| Douglas Tire ... 000 120 000 01—4 | | 9 | 1 |

Batteries: McKay and Collins; Senior, Bryant (9) and Harris.

Jim Turner homered for Garrison as the Soldiers trimmed Hudson Lumber, 10-3, in a senior "B" contest at Work Point.

Russ McKay, Vern Dickie and Bob Connors homered for Navy as the Tars trounced Naval Reserve, 15-7, in a senior "C" fixture at Colville Road. Post Office shellacked Standard Furniture, 28-4, at Victoria West in the other game in the same circuit.

# Fund for Meet Blossoms With $700,000 Goal Set

VANCOUVER, May 23 (CP).—Ideal climate and location, powerful cards in the athletic world, paid off for proud-as-punch Vancouver, today awarded the 1954 British Empire Games.

And indications were that August would be the month for the Inter-Empire sports event. This will be decided by the games committee here.

This city with the mountain backdrop, a hard-fought battle won, was jubilant after venue of the games was announced in Winnipeg by Ken Yost, secretary of Canada's Amateur Athletic Union.

SWING INTO ACTION

But the price of victory was high. commitments are to be met, and athletic, civic and business circles here wasted no time in swinging into action.

An Empire Games fund blossomed and will begin operating Thursday with a four-year objective of $700,000. Its formation was announced by Erwin Swangard, chairman of Vancouver Empire Games brief committee.

"We'll make a real show of it," he said.

The first contribution—$1,000—came from The Vancouver Daily Province, only minutes after the games were awarded to Vancouver.

From City Hall came this proclamation from Mayor Charles Thompson:

"We have a great task ahead," he said in his address to "all citizens."

NO GREATER HONOR

"Each must become a booster for the Empire Games. No greater honor could come to Vancouver and it will be our show—our youths against the youths of the Empire."

When the big year rolls around—and officials don't expect time will drag—it is likely more than 600 athletes from at least 12 countries will participate.

The possibility of holding Empire soccer and rugby competitions at the 1954 meet will be considered, it was reported today.

CANADA FOURTH

In this year's games at Auckland, N.Z., attended by more than 500 athletes, Australia took the unofficial team championship with 634 points; Canada was fourth with 231; New Zealand second and England third.

Canada won two events each in track, field, wrestling and weight-lifting; one in swimming and one in diving.

Ann Clark, a member of the Empire Games committee here, said she was "so thrilled" at the news. She said she had been offered a job in the United States but had turned it down "just in case Vancouver got the games."

No one was more thrilled than Bob Osborne, president of the Amateur Athletic Association of Canada.

"It will be a lot of work, but we'll make a good job of it. The whole city and the province will be behind us."

The dates, he said, may not be announced until early next year. The various Empire countries will be polled by the games committee on acceptable dates with final selection being made by the Vancouver committee. Osborne said the games will be held either late in July or early August, 1954.

Poona was the name given to badminton when it originated in India many centuries ago.

# Six-Man Boxla Favored By Public, Three Squads

While the possibility of losing their playing surface hovers over Victoria Shamrocks, six-man lacrosse, with its crowd and player appeal, has passed its first test and is here to stay—until the first of July at least.

At a meeting of the Inter-City League officials in Vancouver last night, it was decided to continue with the six-man experiment until the league meeting July 1. Until a definite step is taken regarding the type of lacrosse to be played all league clubs will be permitted to carry the full seven-man lacrosse player limit of 18 signed performers.

Points that will decide the future of the new system are spectator attendance and the players' opinions, both of which are now in favor of the present type of play.

Victoria, Adanacs and Richmond supported the six-man game while Burrards and Salmonbellies voted against it. Indians did not cast a vote.

In a move to promote better lacrosse for the fans, Commissioner Lyle Barr announced that fines for lateness on the playing floor and sloppy wearing of uniforms will be a new feature of the league. It will cost a club $25 for the first offence and $50 for a second.

When questioned, during a Shamrock practice session last night, on his reaction to the possible tearing up of the Memorial Arena floor, Coach Arnold Ferguson remarked, "If they rip up the floor we can forget about inter-city lacrosse in Victoria. There will be no way in which we can operate. In the meantime, we'll sit tight and let the parties concerned thresh it out."

TWO CHANGES

Ferguson also announced two player changes for Shamrocks' next game against Salmonbellies in New Westminster, Thursday night. Steve Rynoski and Don Henderson will make their debut into the league on the third forward line, flanking pivotman Vic Sage.

This is a continuation of Ferguson's policy of trying to get the best combination from the players available and giving all capable candidates a chance to win berths with the club. There may be further minor changes in the line-up for Friday's game when the league-leading Adanacs invade Memorial Arena.

# IT BEATS ME

*By Jim Tang*

That was a poor show at Macdonald Park on Saturday when Victoria United forfeited an important Coast Soccer League match to St. Andrews through inability to field a team. It was a particularly poor show because club officials knew Friday evening that they would be unable to get a team together and did not make that announcement.

Although there have apparently been no repercussions as yet, Saturday's events might well mean the end of United as a C.S.L. club. Despite hard work by officials, the Victorians have had tough sledding from the start, both financially and artistically. As a drawing card in Vancouver, United was a flop and was kept in the league mainly because Mainland clubs needed another playing surface. At home, the Victorians failed to catch on with city soccer fans and were unable to attract the best available talent.

While the above view may be on the pessimistic side, steps should be taken immediately to see that we remain in inter-city soccer. As a suggestion, why not see if it is feasible to hold the All-Star team that will be named to face the touring English club together and enter it in the Coast Soccer League? There seems to be considerable merit in the thought, particularly if George Kulai and Tom Restell would consent to retain their positions as coach and manager, respectively.

There is little doubt but that Kulai is the best available coach. Reports from training sessions of the All-Stars all speak well of Kulai's training methods, and he probably is the one man who could bring together the pick of the city football players as one team. The value of his ability to teach was well demonstrated Saturday when the All-Stars came up with a good performance to hold the Scots to a draw.

Given time to mold a team, Kulai would doubtless give Victoria a club capable of holding its own with anything in the Province. The material is here and whether or not the club remains as United or enters under other sponsorship, Victoria should make a real effort to retain inter-city soccer competition.

### *Random Harvest*

G. Spence-Matthews writes in with the suggestion that the profits from the June 1 soccer match against the touring English side be used to bring in one or two players capable of bolstering Victoria's **Coast Soccer League** entry . . . **C. V. Milton**, another dyed-in-the-wool soccer fan, wonders why city soccer fans complain about the admission price when last year they complained bitterly because **Newcastle United** didn't play in Victoria. A good thought . . . Another fan who has no complaint with the ticket price is **Eric Falconer**, who would prefer, however, that two touring teams be brought in to play each other. Unfortunately, the cost of such a match is prohibitive . . . In answer to a random thought here recently, **Bod Hocking, Gyro Club** president, states that the only reason the cinder track at the **High School** has not been completed is that contractors have shown no desire to bid on the job . . . Almost 400 rounds of golf in the British Columbia closed amateur championship last week-end failed to produce a sub-par 18 holes. **Bill Mawhinney** came the closest when he wound up with a par 71 to win the title . . . That's a neat form of blackmail being practised in **Vancouver** when soccer fans are forced to attend a cup-tie or league match to procure tickets for the matches against the touring English XI . . . On the same subject, wouldn't it be the right kind of a move if all players registered in the **Lower Island Junior and Juvenile Football Association** were offered tickets to the June 1 match at a nominal fee? As a boost for soccer it would be as good a move as could be made . . . **Ed Stankey** has reached base either on a base hit or a base on balls in every game, including exhibitions, the **New York Giants** have played this season . . . **Bill Schindler**, who lost a leg in a racing accident 14 years ago, recently passed his 115-miles-per-hour test to qualify to drive on the **Indianapolis Motor Speedway**.

* * * * *

**GUESSING DEPARTMENT**: The A's to take two today for their first three-game winning streak of the season. Batting average to date: At bat 164, hits 109, percentage .665.

## Remember When . .

**The first night major-league baseball game in history was played 15 years ago today. Performing to average 5,000 daytime crowds, Cincinnati switched to "after-dark" contests which made an immediate hit when 20,000 persons turned out to see the Reds defeat Philadelphia 2-1.**

## FAN FARE

*By Walt Ditzen*

TODAY at 2:30 and 8 P.M.

YAKIMA BEARS vs. VICTORIA ATHLETICS

TICKETS AT THE BALL PARK AFTER 1 P.M.

General Admission ... 80¢
Reserved Seats ... $1.00
Box Seats ... $1.25

Horse Show and Gymkhana TODAY

Cedar Hill Crossroad at 1:45 P.M.

Admission ... $1.00
Children (under 12) ... 25¢

Special Buses From C. & C. Taxi Stand at 12:00, 1:00 and 1:30

BRUCE PASSMORE'S LANGFORD SPEEDWAY

TONIGHT—TIME TRIALS 7:30 P.M.

AUTO RACES

EXTRA! STOCK (PASSENGER) CAR RACE

Separate Event for Women Drivers. Cash Prizes. Anyone wishing to enter this stock car event please phone Bruce Passmore at B 1131.

AMERICAN and CANADIAN INDIANAPOLIS-TYPE RACE CARS

Rush Seats $1.00
Students (with cards) 50¢
At Speedway
Reserved Seats $1.50
On Sale Now at McCALL-DAVEY DRUG
Douglas at Pandora

FREE MODERN BUS TRANSPORTATION to the Speedway and return available for all purchasers of regular reserved tickets.

# The Spotlight

By GRANTLAND RICE

They tell you—and they prove it—that every record in sport that can be timed or measured has been broken. The moderns keep setting new marks.

There is also another record the moderns are setting. This is adopting the habits of the time-waster.

A few days ago on his television hour, Dizzy Dean asked Bill Grieve, the umpire, why modern games lasted so long.

"I pitched against Carl Hubbell," Dizz said, "and I beat him 1 to 0. The game only lasted an hour and minutes.

Scoring in the Southern League some years before Dizzy's time, back in Atlanta, I timed one game at 40 minutes.

Connie Mack and Clarence Mitchell played an hour and 40 minutes. "You ought to handle a game in an hour and 30 minutes," old Alex once said.

Christy Mathewson was a quick worker. Maybe an hour and 30 minutes. But, today, practically no pitcher can work a game under three hours or three and one-half hours. The real answer is that it usually takes three or four pitchers to work a game. Few pitchers ever last five innings.

Ball games have practically doubled in the last 20 years, so far as time is concerned.

What about golf? Gene Sarazen and Jim Barnes once opened a big tournament and got around in two hours and a half. Today it takes three around in two hours and a half. Few rounds shorted three hours. Two hours and a half could be considered a standard time measurement.

As a matter of record, two hours and a half was considered slow time when a Bob Jones or a Sarazen was involved. It's played with both many times, and traveled the 18 holes in a matter of two hours.

"Two hours is plenty for a two-ball match," Sarazen says. "Two hours and a half is enough for a four-baller."

The average ball game should last around an hour and 30 minutes. The faster ones should be completed in an hour and one. Ball games today that run over two hours and a half are disgraceful episodes. Naturally you can't have fast ball games with pitchers taking out 10 or 12 pauses and also showing a deep reluctance to let the ball go.

As Leroy Gomez once said: "You've all right as long as you hold the ball. It's after you pitch the trouble starts."

In the same way these creeping pastimes are turning out to be every putting green are not going to finish any round of golf in three hours. Or even four.

• • •

## The Tougher Mold

There has been an argument lately as to whether old-time fighters belonged to a rougher, tougher mold than the present crop. They were talking about such so-called tough guys as Rocky Graziano, Jake La Motta, Ray Robinson, the two French fighters and a few others with no heavyweights mentioned.

Are there any heavyweights left? Who are they? This debate recalled a turn in the life of Tom Sharkey, the old sailor.

At the time Sharkey was training for his fight with Jim Jeffries at Coney Island. It happened a little over 50 years ago.

Sharkey was doing his road work along the beach. There was a restaurant in the neighborhood where the sailor would stop for lunch. Sharkey's meal consisted of a five-cent glass of beer and a frontal assault on the free lunch.

Day after day old Tom would do his galloping, pay for his beer and mop up the free food. Finally the restaurant owner said to an assistant: "This guy is eating up all the profits. Change our free lunch. Go out and get the toughest dog beach ever made."

The assistant reported with dog biscuits you couldn't break with an axe. No one, it seemed, could even make a dent in one. They were harder to bite than a hydrant.

But this didn't check Sharkey's daily assault on the free-lunch counter. His second in charge in with a keener attack each day. He cleaned up.

After a week, the restaurant owner surrendered. "My chemo can't eat this junk" he said. "This big guy seems to like it even better. Junk his dog biscuits and put in the old stuff."

The following day, after his usual sign up and down the Long Island sand, Sharkey entered the restaurant. He looked around and missed his favorite food. The restaurant had cut out the concrete biscuits and are couldn't break. He called the owner over. "Hey," he said, "what's happened to those hard-as-rocks free lunch biscuits?"

P.S.—In arguments about Sharkey in San Francisco a little while ago, I told him I thought Jeffries had two thirty fight, a tough 25-rounder.

Old Tom thought it was even. He never given hard me." he said. "He broke two of your ribs." I said

"What are two broken ribs?" Sharkey snorted

I quit.

## Stranahan Breezes Through

# Ten Americans Survive Second Round U.K. Golf

ST ANDREWS, Scotland, May 24, (AP)—Ex-champion Frank Stranahan roared through the cold Scottish mist like a runaway freight today, beating A C Gilbert S and S to be join nine other Americans in the third round of the British amateur golf championship.

In the inevitable process of second-round elimination, however, seven Scottish hopefuls, the veteran Frank Stranahan among them, took the count.

But there was enough United States talent left to support established predictions that the prized trophy at ancient St Andrews will be an all-America party by the semi-final round.

Among the surviving stars, besides Stranahan, are Willie Turnesa and Dick Chapman, both of whom got to the third round yesterday; and Philadelphia's John McHale, Walker Cupper who defeated B. W. Tredenhall, 3 up, today in a fiercely-contested second-round match.

Bill Campbell, the lean state legislator from West Virginia, "Dynamite Bill" Dudley, the Georgian who toured the course today in flaming red sweater and bright green pants, 57-year-old Walker Cup captain Francis Outmet, and Maj William Henderson, Meadowbrook, N Y, also won their second-round matches.

### McCREADY WINS

So, for that matter, did Irish Sam McCready, the defending champion. He ousted Scotland's F O. Dewar, 3 and 2.

Four other members of the British Walker Cup team—Joe Carr, Cecil Ewing, Art Perowne and Gerald McKinlen—also won today, as did James K Wilson, who scaled the heights of one-day villainy yesterday by defeating King Crosby in the opening round.

Ed Updegraff, Rocky Mount, N.C., and Ted Bassett, Ryes, N.Y., complete American's representation in tomorrow's third round. Both advanced to that position yesterday.

# P.C.L. Leaders

SAN FRANCISCO, May 23 (AP)—Frank Baumholtz's fat .404 batting average for games through Saturday was still tops among regulars on the Pacific Coast League. The Los Angeles outfielder has belted in 28 runs and slammed out five homers.

Official batting averages as announced by league statistician William J. Weiss, are as follows (100 bigs ten and top Seattle and Portland players):

| | G | AB | R | H | HR | Pct |
|---|---|---|---|---|---|---|
| Baumholtz, Los | 23 | 104 | 22 | 42 | 5 | .404 |
| Kerrigan, Sea | 23 | 105 | 20 | 40 | 0 | .381 |
| Stevens, Hol | 23 | 94 | 16 | 35 | 0 | .372 |
| R. Fletcher, La | 24 | 102 | 20 | 38 | 0 | .372 |
| Ryan, Port | 23 | 97 | 17 | 36 | 0 | .371 |
| Pedgin, Port | 23 | 87 | 21 | 32 | 1 | .368 |
| Tat Robson, Oak | 24 | 92 | 15 | 33 | 0 | .359 |
| Quinlan, Seattle | 24 | 100 | 40 | 35 | 0 | .350 |
| Hawley, Sac | 23 | 113 | 16 | 39 | 1 | .345 |
| Ryan, Port | 23 | 97 | 17 | 33 | 0 | .340 |
| Pray, Seattle | 24 | 100 | 17 | 34 | 0 | .340 |
| Austin, Port | 24 | 92 | 12 | 31 | 0 | .337 |
| Scott, Port | 23 | 98 | 20 | 33 | 0 | .337 |
| Arovia, Port | 23 | 100 | 17 | 33 | 0 | .330 |

## Join Eskimos

EDMONTON, May 23 (CP)—Flying Wing Frank Hickey and Guard Red McVeigh last night inked contracts with Edmonton Eskimos of the Western Interprovincial Football Union, bringing the club's roster up to 17 signed players.

Both played for Edmonton last season. McVeigh is a homebrew. Hickey a former Toronto Argonaut.

HAT'S CLEANED and BLOCKED
While You Wait
Fingard Hatters
Fine Clothiers
Yates at Government

## Bentleys Aid Fund

Doug (centre) and Max Bentley (right), in midst of Spring seeding operations on their farm at Delisle, Saskatchewan, are shown being signed up to contribute acres of wheat to University of Saskatchewan's $750,000 Memorial Union Building Fund. Instructions are being given by L. "Cou" Bell, chairman of fund's agricultural committee.

# House III Captures Title At Junior High's Sports

House III amassed a total of 140 points to capture the house title in the Central Junior High School sports at the athletic grounds yesterday.

Lois Newell, House II, and Joyce Clark, House I, who shared intermediate girls laurels with 13 points each, were crowned girls school co-champions. Jim Harrison, House I, who took senior boys' honors with eight points, finished in a three-way tie with intermediate co-champions Harvey Hubie and Jim Pickup, both of House III, for the boys aggregate title.

### CHAMPIONS

Other champions were Junior girls—Beanie Graham (11) and Beverley Carlow (1) tied with ten points each, senior girls—Marlene Worthy (8), Mary Jane Cahill (1) and Joan Colinall (1) tied with eight points; Junior boys—Bill Fitch (11), six points.

The meet was well organized and run off smoothly under the direction of Physical Instructors Nancy Ferguson and Jack Pearson.

Results follow:

(Number in parenthesis after each name represents the House number)

### SENIOR GIRLS

High jump, 1, S. Stewart (3); 2, E. Reynolds (1); 3, J. Cameron (3). Height, 4 ft. 8 in. Broad jump, 1, J. Cameron (3); 2, J. Wise (3); 3, J. Wise (3). Distance, 14 ft. 8 in. Sprint, 1, J. Wise (3); 2, M. Worthington (3); 3, J. Wise (3). Time, 7.8 secs. Relay, 1, House III. 2, House I. 3, House II. 880 yards, 1, J. Wise (3); 2, C. Sutton (1); 3, J. Cameron (3). Time, 2 mins. 30 secs.

### JUNIOR GIRLS

High jump, 1, J. Wise (3); 2, B. Lang (3); 3, J. Bailey (3). Height, 4 ft. 2 in. Broad jump, 1, J. Bailey (3); 2, B. Lang (3); 3, J. Wise (3). Distance, 13 ft. 8 in. Sprint, 1, J. Wise (3); 2, J. Bailey (3); 3, J. Cahill (1). Time, 8.2 secs. Relay, 1, House III. 2, House I. 3, House II. 880 yards, 1, J. Cahill (1); 2, M. Bucknell (3); 3, J. Bailey (3). Time, 2 mins. 40 secs.

### INTERMEDIATE BOYS

High jump, 1, W. Davis (1); 2, D. Dougan (1); 3, J. Bailey (3). Height, 4 ft. 8 in. Broad jump, 1, J. Bailey (3); 2, W. Davis (1); 3, J. Cameron (3). Distance, 15 ft. 8 in. Sprint, 1, J. Bailey (3); 2, J. Cameron (3); 3, J. Cameron (3). Time, 7.8 secs. Relay, 1, House III. 2, House I. 3, House II. 880 yards, 1, J. Cameron (3); 2, J. Bailey (3); 3, J. Cameron (3). Time, 2 mins. 20 secs.

### INTERMEDIATE GIRLS

High jump, 1, J. Clark (1); 2, J. Turner (3); 3, J. Hartnell (1). Height, 4 ft. 2 in. Broad jump, 1, J. Clark (1); 2, J. Turner (3); 3, J. Hartnell (1). Distance, 14 ft. 8 in. Sprint, 1, J. Clark (1); 2, J. Turner (3); 3, J. Hartnell (1). Time, 8.2 secs. Relay, 1, House I. 2, House III. 3, House II. 880 yards, 1, J. Clark (1); 2, J. Turner (3); 3, J. Hartnell (1). Time, 2 mins. 30 secs.

### JUNIOR BOYS

High jump, 1, J. Graham (1); 2, A. Gaskell (1); 3, D. Gaskell (1). Height, 4 ft. 8 in. Broad jump, 1, J. Graham (1); 2, A. Gaskell (1); 3, D. Gaskell (1). Distance, 15 ft. 8 in. Sprint, 1, J. Graham (1); 2, D. Gaskell (1); 3, M. Cass (1). Time, 7.8 secs. Relay, 1, House I. 2, House III. 3, House II. 880 yards, 1, J. Graham (1); 2, D. Gaskell (1); 3, M. Cass (1). Time, 2 mins. 30 secs.

### JUNIOR BOYS

High jump, 1, A. Graham (1); 2, D. Gaskell (1); 3, D. Gaskell (1). Height, 4 ft. 2 in. Broad jump, 1, A. Graham (1); 2, D. Gaskell (1); 3, D. Gaskell (1). Distance, 14 ft. 8 in. Sprint, 1, A. Graham (1); 2, D. Gaskell (1); 3, M. Cass (1). Time, 8.2 secs. Relay, 1, House I. 2, House III. 3, House II. 880 yards, 1, A. Graham (1); 2, D. Gaskell (1); 3, M. Cass (1). Time, 2 mins. 40 secs.

### SENIOR BOYS

High jump, 1, J. Harrison (1); 2, J. Pickup (3); 3, H. Hubie (3). Height, 5 ft. 2 in. Broad jump, 1, J. Harrison (1); 2, J. Pickup (3); 3, H. Hubie (3). Distance, 17 ft. 8 in. Sprint, 1, J. Harrison (1); 2, J. Pickup (3); 3, H. Hubie (3). Time, 7.8 secs. Relay, 1, House III. 2, House I. 3, House II. 880 yards, 1, J. Harrison (1); 2, J. Pickup (3); 3, H. Hubie (3). Time, 2 mins. 20 secs.

# M.C.C. Hands West Indies First Defeat

LONDON, May 23 (Reuters)—The West Indies cricket team today was beaten for the first time on its tour, losing by 118 runs to the M.C.C. at Lords.

On a pitch which was playing faster than on the first two days, the spin bowlers gave the batsmen a great deal of trouble. The M.C.C. completed its second innings this morning and had to take remaining three wickets for 46 runs. Cecil Williams (the 24-year-old Barbados schoolmaster, made the ball spin considerably and he finished with seven wickets for 56 runs.

When the West Indies batted for a second time requiring 246 runs for victory, it was another spin bowler, Jim Binney, 46-year-old Middlesex player, who turned the scales. He finished by taking seven wickets for 56.

Today's results

At Lords—M.C.C. defeated West Indies (Ist innings 326 and 186 and 207). West Indies, 176 and 127.

At Cambridge—Cambridge defeated the Australian Universities (Ist innings 255 and 207). Australian Universities, 108 and 176.

At Fenner's—Sussex defeated Leicestershire by six wickets. Leicestershire, 180 and 177. Sussex, 180 and 177 for four wickets.

At the Oval—Surrey defeated Surrey by 10 wickets (Ist innings 175 and 176). Surrey, 162 and 189.

At Gillingham—Glamorgan defeated Kent by 8 wickets (Ist innings 180 and 176). Kent, 176 and 176.

At Birmingham—Warwickshire defeated Worcestershire (Ist innings 182 and 176). Worcestershire, 176 and 176. Warwickshire, 176 and 176 for nine wickets. Warwickshire defeated Worcestershire by 1 wicket.

At Bristol—Gloucestershire defeated Nottinghamshire (Ist innings 176 and 176). Nottinghamshire, 176 and 176. Gloucestershire, 176 and 176 for nine wickets. Gloucestershire defeated Nottinghamshire by 1 wicket.

At Cheltenham—Cambridge defeated Oxford (Ist innings 176 and 176). Oxford, 176 and 176. Cambridge, 176 and 176 for nine wickets. Cambridge defeated Oxford by 1 wicket.

At Chesterfield—Derbyshire drew with Yorkshire. Yorkshire, 176. Derbyshire, 176 and 176 for eight.

# Baseball's Big Six

Tr The Associated Press

| Player and club | G | AB | R | H | Pct |
|---|---|---|---|---|---|
| Boston, Clarke | 25 | 98 | 14 | 42 | .429 |
| Cincinnati, Rowe | 25 | 98 | 14 | 42 | .429 |
| Boston, Johnson | 25 | 98 | 14 | 42 | .429 |
| Cincinnati, Adams | 25 | 98 | 14 | 42 | .429 |
| Brooklyn, Cavarretta | 25 | 98 | 14 | 42 | .429 |
| Boston, Pierce | 25 | 98 | 14 | 42 | .429 |

Boston, Pierce, Boston, Kluszewski, Cincinnati, Adams, Cincinnati, Rowe, Cincinnati, Kluszewski, Cincinnati, Rowe, Cincinnati, Adams

Colonist Want Ads for Results
Open 8 A.M. to 8 P.M.

# COLONIST CLASSIFIED WANT ADS

Call Empire 4111 for
Colonist Classified

## The Daily Colonist

### CLASSIFIED RATES

12c per line per day; 30c per line for three days, 54c per line for six days; $1.60 per line for one month (26 days). Above rates apply to consecutive insertions only. Contract rates on application. Minimum advertisement two lines.

Births $1.00 per insertion.

Deaths, Funeral Notices not exceeding 15 lines, $1.60 first insertion and $1.00 subsequent insertions. Each additional line 10c daily.

Marriages, In Memoriam, Notices, Cards of Thanks not exceeding 12 lines, $1 to car insertion. Each additional line, 12c daily.

Any claim for rebate on account of error or omission must be made within 30 days from the date of the same, otherwise claim will not be allowed.

The Colonist will not be responsible for more than one incorrect insertion of any advertisement ordered for more than one issue.

When answering Want Wanted advertisements do not enclose original references.

### 1 BIRTHS

AXNORN—Born to Mr. and Mrs. C. F. Anhern, 1298 Tharlow Road, a daughter, Margaret Elizabeth, at the Royal Jubilee Hospital, on May 23.

DEMPSTER—To Mr. and Mrs. R. Dempster, 1931 Bay Street, a son, on May 19, 1950, at the Royal Jubilee Hospital.

GRAVER—Born to Mr. and Mrs. Harold C. Graver, of 2323½ Douglas Street, a son, on Tuesday, May 23, 1950, at the Royal Jubilee Hospital.

LAIDLER—Born to Mr. and Mrs. David Laidler, of 633 Pine Street, a daughter, on May 23, 1950, at St. Joseph's Hospital.

WORTH—Born to Mr. and Mrs. Ernest Worth, of 6644 Elenabarb Street, a daughter, on May 22, 1950, at St. Joseph's Hospital.

### 3 MARRIAGES

FURTNEY-BARTLEY — The marriage of Dorothy Edna Furtney, youngest daughter of Mrs. Janet S. Furtney of Victoria, and the late Edwin Henry Furtney of Togo, Sask., and Albert Andrew Bartley, only son of Mr. and Mrs. A. F. Bartley of Seven Sisters, Man., was solemnized [illegible]

### 5 DEATHS

[illegible]

### 4 CARD OF THANKS

Mr. William Bee Bell and family wish to express their heartfelt thanks to the many friends and neighbors for the sympathy shown to them in their recent sad bereavement. They especially wish to thank Rev. T. B. McAllister, Saanich Fire Department, Saanich Police, Brown's Victoria Nurseries, Mr. George B. Peaker, organist, Mr. John W. Bell, soloist, Mr. Ernie Anglias of Blue Bird Cabs, Ltd.; the Quarter Cabs Co., Ltd., the active and honorary pallbearers, Sands Mortuary, and neighbors who looked after my children.

### 6 IN MEMORIAM

GINGELL—In loving memory of P.O. Gregg Berward Gingell, R.A.F.

We think of him still as the same, and say, He is not dead, he is just away.

—Ever remembered by his parents and brothers, 1231 Hillside Avenue, Victoria.

MULDER—A precious memory of a dear and beloved wife and mother, Edna Margaret Mulder, accidentally killed May 24, 1937.

She will live forever in our hearts.

—Fondly remembered and sadly missed by her loving husband and son.

PENGELLY—In loving memory of our dear husband and dad, Alfred Simmons Pengelly, who passed away May 24, 1948.

He went away without farewell,
His said goodbye to none,
But heaven's gate was open wide
And a loving voice said "Come."

Beside his grave we often stand,
Our hearts are tired and sore,
But through the gloom tears comes the words,
"Not dead, just gone before."

—Ever remembered by his loving wife, Lily, and family.

### 8 FUNERAL DIRECTORS

SANDS MORTUARY LTD.
"THE MEMORIAL CHAPEL OF CHIMES"
Distinctive Service at Reasonable Charges
The Sands Family and Associates
QUADRA AT NORTH PARK
Day or Night Service — B 7511

THOMSON FUNERAL HOME
Est. 1911 Formerly of Winnipeg
Geo P Thomson · J L Irving
Geo A Thomson
PERSONALIZED SERVICE
1625 Quadra Street Phone G 2612

[illegible]

HAYWARD'S

### 9 FLOWERS

[illegible]

### 9 MONUMENTAL WORKS

[illegible]

### 10 COMING EVENTS

[illegible]

### 13 WANTED—MALE HELP

[illegible]

## Complete Radio Programs for Wednesday

[illegible]

## Television for Wednesday

STATION KING-TV, SEATTLE

| | | | |
|---|---|---|---|
| 5:30 | Time for Beany, Birthday Party | 6:30 | Hopalong Cassidy, with Bill Boyd |
| 6:00 | Test Pattern, News and Music | 7:45 | Heating for Fun |
| 6:10 | Hollywood News | 8:00 | Ken Murray Show |
| 6:20 | Telenews Daily, First Edition | 9:00 | Sherman Clar Music Room |
| | | 9:30 | Television Town Meeting |

### 14 WANTED—FEMALE HELP

WANTED — A CAPABLE WOMAN, young or middle-aged, to help, clean, cook and do general duties, to modern home for family of four. Sleep in. For interview, please phone B 2797.

WANTED BY JUNE 1—GIRL TO SHARE three-roomed apartment. B 1832.

WANTED — EXPERIENCED BILE greaser. Good salary. O 6035.

YOUNG LADY FOR CASHIER AND customer service work in large grocery store. Experience not necessary. Good starting wage with periodic increases. Reply, giving age, education, experience if any and phone number to Box 6271, Colonist.

EXPERIENCED SECRETARY WANTED IMMEDIATELY

[illegible]

BOX 6256, COLONIST

### 17 SITUATIONS WANTED—MALE

OLD ESTABLISHED FIRM

[illegible]

GUTTERS - DRAIN PIPES

[illegible]

INDUSTRIAL ROOFING CO.
E 3660

### 17 SITUATIONS WANTED—MALE

A BETTER JOB — E 8191

YOUR TANK PUMPED OUT WITH OUR SPECIAL EQUIPMENT AND CONTENTS HAULED AWAY

Phone for Information and Appointment
Prompt Service
SAANICH SANITARY & SEPTIC TANK SERVICE

### 17A PAINTERS AND DECORATORS

A1 PAPERHANGING, PAINTING, ETC. Order now for special rates. Immediate service. Guaranteed work by experts. We also do general repairs. Acme Decorators, E 8773, E 7880. Est. 60 years.

A BETTER JOB AT A BETTER PRICE. [illegible]

GIVE YOUR HOME THAT PICTURE-BOOK LOOK

MOWAT-GRANT, LTD.

ARE YOU CONSIDERING ANY OF THESE?

ANDREW SLATER

PITT & HOLT

### 17 SITUATIONS WANTED—MALE

PLAN-A-HOME CO.

A Complete Tree Service

Charles A. Cowie
B 1676 B 2065

### 18 SITUATIONS WANTED FEMALE

[illegible]

### 20 NURSING AND CONVALESCENT HOMES

ST. GREGORY-BY-THE-SEA

ST. MARY'S HOME

THE PRIORY GUEST HOUSE

### 21 PERSONAL

ALCOHOLICS ANONYMOUS, BEACON Hill Chapter. Confidential information and advice to alcoholics. Write P.O. Box 536.

LEAVING ON MONDAY, MAY 29, FOR Montreal. Box 6120, Colonist.

### 21A BUSINESS PERSONALS

ALL SCHICK, SHAVEMASTER, REMington, Packard electric shaver repairs done in one day. Shaver specialist in charge every day. Complete stocks of new electric shavers. Trade-in allowance on your old machine. McGill-Davey Drug Co., Douglas Street and Pandora Avenue, Victoria, B.C.

ABOUT THAT ROAD TEST! DON'T worry, take a refresher course at the Victoria School of Driving. Beginners find it's easy and quick to learn with Doris Bristol. For an appointment call G 6923, Dickson's Esso Service Station or B 3814. Rates only $2.00 per lesson.

PICTURE CRAFTS
ALL TYPES OF PICTURE FRAMING and specialty work. Oil paintings cleaned and restored. For ornaments of charm and pictures of distinction see our wide selection. 740 Fort.

BUILDING A BATTLESHIP?
ALL HOBBYCRAFT SUPPLIES, KITS of naval vessels, aircraft, trains, etc. See the new shipment today. Parker's Music & Hobbycraft, 718 Yates, opp. BCER.

FIT FOR A QUEEN
ANYTIME IS SPUDNUT TIME—THOSE delightful Spudnuts will make you feel on top of the world. Ask for them today! By name 'Spudnuts.' B 6616 for delivery.

A MIND DISTRAUGHT BY OUR troubled times can find distraction in the world of books.
THE HAUNTED BOOKSHOP
804 Port Street Phone B 1737

ATTENTION! FOR A COMPLETE OVERhaul of your sewing machine [illegible]

[illegible]

### 31 PERSONAL

[illegible]

**21A BUSINESS PERSONALS**

WALL CLEAN BASEMENTS, BACK-YARDS, garbage removed. Reasonable rates. Reasonable. B 6818-R

REMODELLE — REPAIR — STORAGE — MILLING FURNITURE. B 2919 Rumbelow Street. B 2919

"KEEP YOUR NEW CAR NEW LONGER"

DAVIS MOTORS ABOUT UNDERSEAL TREATMENT

This remarkable sealing is proven on the Pacific Coast by over 10,000 cars. Ask for Undersealed Car Prices. Ask for Guarantee. Call in for an undercoat treatment this week.

YOU POSTAGE BUCK VAUXHALL G.M.C. TRUCK DEALER

DAVIS MOTORS LTD.

1036 FORT ST. G 1134

BIRDS OF ENGLAND

By Stuart Worcester

The Rose The Woodcutter
Pigeonpeas Bong Thomas
Quicksilver Twice Bewitched
Bluebirds Daughter, Etc.

A Wonderful Gift for Anyone Remember the Birds of England

Price $3.00 Up

SYDNEY REYNOLDS LTD.

"The Quality People"
661 GOVERNMENT STREET
Opposite Empress Hotel

REPAIRS

Prompt Service on All Low or Electric Appliances—Pick-Up and Delivery.

Victoria Electric Ltd. 1506 Douglas Street

Victoria Electronics Ltd.

1506 Fort Street Phone E 8016

WHAT IS SACA-PELO?

It is an intensive scientific treatment of the hair which will permanently kill the roots of the hair, so that it will not grow anywhere, and be one on the least sensitive skin and can be applied easily in the home. Write for Free Booklet. Saca-Pelo Systems Laboratory 8 Ste Chemin Vert, Montreal 27

Sure you did jewelry or silverware that needed repairing, but what about that radio? Radio repairing, jewel jewelry, musical instruments. BIRDS specialize in repairing all kinds of jewelry, watches, musical instruments, radios and repairing and plating china. Remember quality guaranteed. Early prices quoted free. Phone E3.50 and $5.00 per hour

BIRKS

706-708 YATES ST at Douglas B 4241

**21B HAIRDRESSERS AND BEAUTY SPECIALISTS**

AL TYPE OF BEAUTY CULTURE—A Cold waves machine and machineless permanents. 10 Year Guarantee. Phone G 1115

CC HOW FOR OUR TWO-FOR-ONE Special on permanents and cold waves. Sew Hay Beauty Shop, 611 Fort St. G 3464

A PERMANENT WAVE—EVERY CHILD, standard or a spiral or a Sheer's Beauty Salon 1[illegible] Yates Street. B 8412

MILDRED McLEOD IS NOW ASSOCIATED WITH AND WILL PERFORM ALL TYPES of Hairdressing at 820 Fort Street.

TUDE BEAUTY SALON

MRS WAYMAN, OF LONDON, ADV AT 1[illegible] Le Parque Beauty Salon. Permanent a Sophia Sales day and night. Phone G 1[illegible] Beauty Salon, 1[illegible] Fort St. G 7441

NEW IMPROVED SHOWCASE WITH over 4 ft. length 4 ft. 10 inches from back sliding front. A practical showcase. Ideal for a beauty or novelty display. B 7[illegible]

NEW PERMANENTS — FINE HAIR & Permanent Specialists. Beauty Salon Beach "A." Cassidy Building. G 4[illegible]

PERMANENTS NEW LOW PRICES FOR limited time. Specialists in Permanent Waving. Phone for appointment. Beauty Shop. Phone E 2[illegible]

OLYMPIA BEAUTY SALON, 810 Douglas B 8[illegible] Permanent wave specialists

FIRST-RATE BEAUTY SALON — PERMANENTS a specialty. Free parking. Mary Olson, 1538 Fort Street. B 6[illegible]

PETERSEN'S LTD. PERMANENT WAVE specialists. Fourth Floor 7 Salon Dr. Ltd. Phone E 1[illegible]

MARION SHELLEY

1206 Cook Street — Phone G 2[illegible]

**22 EDUCATIONAL**

BE PREPARED — SUMMER SECRETARIAL, civil service course. Day and night. Business College. G 1[illegible]

MR. SPRANGER'S DANCING ACADEMY, 1[illegible] Fort St. Ballroom and 30 hour course. Phone G 1[illegible]

**23 MUSIC**

A DAM BOYD, PIANO AND SINGING A Anderson Band. Parks visited.

**24A PIANO**

REX BOLING, OF POPULAR PIANO Dial Pottinger, Vocalists and Dance Band. Phone E[illegible]

**25 DANCING**

A CADEMY DANCING PERFECTO. BAM-A to modern. Phone Dance Academy. Phone G 1[illegible]

A BIRER'S SCHOOL OF DANCING, at 1[illegible] of Beaching nights, children, adults. Phone specially. Vic Dougall, Phone E 8[illegible]

**26 DRESSMAKING**

BLOUSES—TAILTAPE OR BARO-DAN Protector Endorsed. Lady Pride, 1[illegible]

DRESSMAKER—ALTERATIONS A Specialty. Mrs. Chambers, 1[illegible] Street.

DRESSMAKING AND ALTERATIONS. Good fit guaranteed. 1114 Richmond.

FOR COSTS DRESSMAKING. LAYETTE suits, $25, repairing. Dial Fort, B 6[illegible]

LADIES'S SUITS TO FIT PRICES AT Clearance: men's shirts, sleeveless vests. 1 [illegible] Street

SATISFACTORY SERVICE. MRS Chidlow, G 2[illegible]

**29 LOST AND FOUND**

FOUND—BLACK PART SPANIEL PUP with brown collar, red bowl. S.P.C.A. G 8414.

FOUND — THREE-COLOR PUP, FEMALE, brown wound, long wool. Phone B 5[illegible], complete ads and pay for advertisements.

FOUND—BLACK PART SPANIEL PUP with white collar, red bowl. Male pup and 4 kittens. SPCA Shelter, G 8414.

LOST — GIFT IN LEATHER CASE. G 1[illegible]

LOST — SUNDAY EVENING CARDINO 1 dia. diamond. Small reward. Phone Lafayette [illegible]

LOST — TOWNSHIP CREEK, BILLFOLD Crossroads, Sooke, Reward. Phone Sooke [illegible]

LOST — DOWNTOWN AREA, MALDEN Street, black 10 weekdays, urgently needed. Reward.

LOST—LADY'S GOLD WRIST WATCH in or near Sooke Hill Park. $8812 Reward.

LOST — ON SUNDAY, MAY 21, PAIR of reading spectacles, in green case. Phone B 8[illegible]. Reward.

LOST—CANVAS TRUCK COVER, BEFORE 2 [illegible]

LOST—GOLD SPACELET, PENDAT OF Sentiment Reward. Phone G 4[illegible]

LOST — SUNDAY, LADIES' WATCH, Le Roque Road. Reward. G 4[illegible]

**22 BUSINESS DIRECTORY**

A BARGAIN YOU CAN DEPEND ON!! FIRST A LOAD OF DUG-BACKERS special high-compressed Dry-based air for coarse weather. By far the best, or the cheapest. Delivered in Victoria for $1.50 a sack—5 sacks for $7.00—5 sacks for $7.50

RONALD ROPERING FUEL CO.

G 7512

WOOD—GOOD ASH WOOD, $15 PER cord, stove length. G 5732 G 3[illegible]

ROSWOOD SPECIAL

Sale 3 Cords Fir Prices, Delivered. This week's money is both inexhaustible and unbelievable. Phone Day or Night. Per more cords for free money. Cordwood Co. Phone EEBB 8[illegible]

B 8417 After hours, G 1[illegible]

SPECIAL INTRODUCTORY OFFER — Cordwood for $15 per SAWDUST. Phone G 5[illegible]

SOLE — $9.00 Dial Dial Dial

PROMPT DELIVERY AND SATISFACTION GUARANTEED

Sawdust Prices Are Low. Delivered. Most Dependable Mill in Victoria

TOPAZ FUEL

Day B 2[illegible] Evening B 5[illegible]

REAL HONEST FUEL VALUES

Sawdust Sawmill—All coarse, bundy, 1[illegible] Fir

2 bundy ..... $13.00
3 bundy ..... $19.50
4 bundy ..... 6.00
Bundy, 2 coarse ..... 6.00

Fuel will be now and be assured of satisfactory when shortage occurs. Also

1 cord ..... $15.00
2 cord ..... 8.50

Day: E 7522 Night: E 8840

SAWDUST

SPECIAL SALE—ONE TRIPLE ONLY 100% fir, guaranteed satisfaction or your money back.

Dial Dial

1 bundle $6.50 2 bundles $11

Bundle $4.50

Year-round supply. We get our sawdust from Sooke.

IMMEDIATE DELIVERY

DRYLAND FUEL

OFFICE 1004 DOUGLAS ST.

Days, E3811 Evenings, G 5[illegible]

SPECIAL

DRYLAND CHOPPED WOOD

SPECIAL SALE

BIG WARD PURCHASE

$ Cords $11.00

Per Immediate Delivery

Delivered in 3 cord lots only

PHONE DRYLAND FUEL CO.

OFFICE 2005 DOUGLAS ST.

Beware of Peddlers

All trucks have authorized name on side

Days, B 3812 Nights, G 5[illegible] after 5 p.m.

A GOOD GRADE OF

ALBERTA COAL

BY BACK ON TOP

FOOTHILLS LUMP ..... $18.50
FOOTHILLS EGG ..... $18.50
FOOTHILLS NUT ..... $18.20

IMMEDIATE DELIVERY

ACME FUEL

G 2922 G 4581

— A BARGAIN —

DRYLAND CHOPPED WOOD

1 WEEK SPECIAL

DRY, READY TO BURN

All Dried Picker—Cords Delivery

1 Cord, $6.50, 2 Cords, $11

Bundle Sawdust $4.50

Big Blocks and Slabs

Day, B 3[illegible] Night, B 9[illegible]

Cowichan Lake Wood Co.

FIR—2 WEEKS ONLY—FIR

We are offering for delivered at a bargain price, 2 cords for $15. Fir, 2 cords, 2 bundles, 2 bundles, 2 bundles. Fir cordwood. Immediate Delivery

1 Cord ..... $6.50
2 Cords ..... $11.00
3 Cords ..... $16.50
4 Cords ..... $22.00

PHONE TODAY

G 5524

SAWDUST SPECIAL

Dryland fir, 1 for sawdust, cone burner, 2 bundles, 2 bundles, 2 bundles

## 40 FOR SALE—MISCELLANEOUS

1950 LIGHTWEIGHT C.C.M. BICYCLE with 3-speeds, hub brakes, Dynohubs, etc., at HARRIS CYCLE 750 FORT ST

NEW RALEIGH BICYCLES FOR 1950 New Prices! 3-Speeds Reduced! B J SMITH & SON 1762 Douglas

1942 HARLEY - DAVIDSON, BUDDY seat, windscreen, good paint and rubber, must sell before May 30. B 3607

1931 INDIAN SCOUT, GOOD CONDITION, $100 $50 down B 4066

In 3 years MOTORCYCLE SALES has become the largest and best equipped motorcycle shop on Vancouver Island.

THE REASON?

We have the machines you want at the price you want to pay!

Here are some BARGAINS IN BRITISH AND AMERICAN MOTORCYCLES

| | |
|---|---|
| Auto-Cycle, Rodes (as new) | $150 |
| Royal Enfield 350 cc (as new) | $225 |
| Ariel, 500cc (1947) | $375 |
| B S A 350cc (1947) very good | $395 |
| Triumph Thunderbird (1950) | $695 |
| Indian Chief (1948) with extras | $455 |
| Harley-Davidson (1937) "74" | $165 |
| Harley-Davidson (1942) reconditioned | $295 |

We also have NEW Triumph, Norton, B S A and Vincent H.R.D. and Sunbeam in stock.

Parts and accessories for every make of motorcycle.

Trade your car for a bike or your bike for a car at

LES BLOW'S MOTORCYCLE SALES
2947 DOUGLAS ST. O 7842

BARGAINS IN LIGHT-WEIGHT MOTORCYCLES

| | |
|---|---|
| Norman Autocycle, as new | $150 |
| Royal Enfield 125 c c , as new | $200 |
| Royal Enfield 125 c c , overhauled | $150 |
| Indian Scout (Junior). Guaranteed | $160 |
| B S A., 1948, 250 c c. | $275 |
| Royal Enfield 350 c c. (3,000 miles) | $365 |

These and other heavier and more powerful machines all guaranteed at

R. SHANKS & SONS
DOUGLAS AT MARKET
One Block Above Hillside
Your Friendly Dealer

BICYCLES JUST LIKE NEW
GUARANTEED 12 MONTHS
ENGLISH, 3 SPEEDS
$39.50

Pure rubber inner tubes 28"x1½" — 50c
BICYCLES overhauled — $2.75

VICTORY CYCLE WORKS
565 JOHNSON ST.

BROOKLANDS MOTORCYCLE WORKS
EXCELSIOR LIGHTWEIGHTS
Single Speed Autocycles
"The Pedal Autocycle"
Springtreme 125-C.C.
Springtreme 200-C.C.
SEE THEM
"The Reliable Firm"
POP SHANKS REG SHANKS
E 5926

BICYCLES RENTED

For only $6 per month you can rent a bicycle. All payments come off the purchase price if you decide to buy. Try this offer

ROBINSON'S
1307 BROAD B 6318

### 40L STOVES AND RANGES

A BETTER COAL

ALL NEW RANGE OIL BURNERS completely installed
Cyclos 6-inch gravity feed — $150.00
Cyclos Autopulse pump — $145.00
A B C wick burners — $89.50
All work guaranteed, why pay more? RON GLOVER, OIL BURNERS, B 2936

A LIMITED NUMBER ONLY — ALL-ENAMEL COAL AND WOOD OR OIL RANGES, $89.95
EAGLE SALES & AGENCIES
1916 PORT STREET PHONE B 2932
SALES, SERVICE AND INSTALLATIONS

ABOUT AN OIL BURNER? PHONE B 3643 for an estimate on installing a Cyclos range burner or an oil heater. A good burner sold and installed by an expert is your assurance of satisfaction at less cost. A B Bowler Oil Burners, 1317 Esquimalt Road

A B S FOR STOVES AND HEATERS — Sonduct burners installed and repaired. Stoves repaired. 541 JOHNSON STREET PHONE O 5182

ALMOST NEW ALL WHITE ENAMEL gas range, thermostat control, $130. Carter's Stove Store, 830 Fort. B 3611.

BRAND NEW FINDLAY TABLE-TOP electric range, cost $286. What offers? Apply 3856 Cadboro Bay Road.

BEACH COMPEER OIL RANGE, $320 Todd Road, Oak Bay.

ENAMEL GAS RANGE, IN GOOD CONDITION, for sale. Mr. Christiansen, O 5011.

ELECTRIC ESTATE RANGE, LIKE NEW, selling greatly reduced and on low terms from owner. O 5857

ENTERPRISE RANGE, PERFECT CONDITION, $40. O 3380.

FINDLAY VEGA RANGE, WHITE, MODERN, enamel, as new, $60. Box 6141, Colonist.

FAWCETT COAL AND WOOD RANGE, full size, excellent cooker, $30. O 4291. 943 Westing Road.

FURNACE OIL BURNER FEED, AUTOMATIC, all controls. $31 View.

GOOD USED GURNEY ROCKGAS range, $90. Terms arranged. Rockgas Co., 2001 Douglas Street. B 5015

GAS RANGETTE, RADIANT FIRE HOT-water heater cheap. O 3705 evenings

HEATERS, RANGES, ELECTRIC AND gas stoves, new and used. Peden Stove Store 723 Johnson. B 1421

McCLARY GAS RANGE, 1949 TABLE-top model, storage compartment, oven, broiler, also warmer; price new, $320; reasonable, must sell. B 3231

MOVING, MUST SELL OIL BURNER range (combination) complete with tank and copper coils, excellent condition, best offer accepted. B 4903

MAJOR SAWDUST BURNERS—WE ARE your local agents. Domestic Sales, 30 Burnside West. E 1912

MOVING—CALL B 1642 TO HAVE THAT range connected.

SMALL WHITE ENAMEL ENTERPRISE range, $30. 1930 Fairfield Road

WHITE ENAMEL BEACH ELECTRIC range, new condition, $100. O 3602.

3-YEAR-OLD GURNEY ALL - ENAMEL range, large oven, utensil drawer. B 6636

YOUR HOME IS ONLY AS CLEAN AS YOUR FURNACE!

So if you are smart you'll change your "DUSTOP" filter before you start your furnace.

SOUTHALL STOVE CO.
840 CORMORANT ST. O 2961

ALL YEAR FURNACE COMFORT

Complete with hot-air pipes and registers. Can be installed three to six days. Guaranteed not to smoke. $140 and up. Also repair work. Anywhere. PHONE B 5316 or O 5277.

### 40M MACHINERY

CHEAP FOR CASH, TWO-DRUM DONKEY. B 2240 evenings, O 5013

FOR SALE—LONDON CONCRETE MIXER, 3½ cu. ft. capacity. Wisconsin air-cooled motor in good working condition. Price $300. Phone G 5344.

STEAM BOILER, ALMOST NEW, 6-H.P. vertical, equipped with Williams automatic oil burner and all miscellaneous fittings. Call O. L. Dexter, B 6732.

## 40 FOR SALE—MISCELLANEOUS

One portable boom loader, 3-ton capacity, lift up to 30 feet — $1650

1948 Skagit donkey with Mercury V-8 motor, complete with 3 guy lines and shackles, bull block, 2 haul-back blocks, 1 jaw block, 1 lead and moving block, 1 set butt rigging, 3 chokers, 2 loading tongs, tree plates and other rigging necessary for yarding and loading. First class condition. Price $3200

One used small-gear winch, 3,000-lb capacity, powered with Chrysler engine. Nice condition. Make good booming winch — $675

SALES AND SERVICE
COAST TRACTOR & EQUIPMENT CO.
Royal Oak, B.C., R.R. No. 1
North Elk Lake - East Saanich Road
Keating 83 K and Victoria O 3737

G R MURDIE LIMITED
Yarders, Loaders, Piledrivers, Booming and Towing Winches
Standard Models or Built to Order
Industrial Reserve Empire 7731

6 IN. X 14 IN. CRAFTSMAN SCREW-cutting lathe, three and four-jaw chucks, all attachments, new machine, cheap. O 0604

McCULLOCH POWER SAWS
FOR LOGGING AND LAND CLEARING
3-H.P., 35 LBS. — ONE-MAN TYPE with 20", 18", 24" and 30" bars.
5-H.P., 48 LBS. — TWO-MAN TYPE with 30", 36", 48", 60" and 66" bars.
PRICE, $319 UP
Save Your Back! Make Money With These Light-Weight Fast-Cutting Saws

GLADWELL MOTORS LIMITED
B 3111

I.E.L. POWER CHAIN SAWS
Models "M" "O" "PIONEER TWIN" and "PIONEER" ONE-MAN SAWS
PARTS SERVICE REPAIRS
IRA BECKER & SON
Vancouver Island and B C Coast Distributors
NANAIMO, B.C. — PHONE 1818
VICTORIA AGENCY 2815 CAREY ROAD
Phone O 8871

TITAN CHAIN SAWS
5 H.P. to 12 H.P.
Price $300 up
RAMSAY MACHINE WORKS LTD.
1630 STORE ST. O 5314

### 40O FARM IMPLEMENTS

ROTOTILLER SALE — TILLERS FOR every job—Rototiller, Rotocutter, Handy Worker. 1340 Doncaster. O 0731.

GIBSON TRACTOR, A1 SHAPE
PLOUGH, CULTIVATOR AND DOZER BLADE
Frank Lees—Keating Crossroad, Central Saanich

EQUIPMENT FOR EVERY JOB AT THE NATIONAL

One used garden Rototiller, Budelbuber, like new — $145

One Fairbanks Morse siphon pump, powered by Fairbanks-Morse 1½-h.p. heavy-duty motor. Mounted on wheels and fully mobile — $165

One used 12" double-bottom Dearborn plough — $175

One used 6' side Dearborn mower — $245

NATIONAL MOTORS LTD.
TRACTOR DIVISION
816 YATES STREET O 8177

SEE THE 45T AUTOMATIC BALER NOW
CLEANER FIELDS, MORE STORAGE SPACE. FULLY AUTOMATIC. ONE-MAN OPERATION. EACH BALE IS NEATLY SLICED FOR EASIER FEEDING.
MAKE HAY THE EASIER WAY

FARWEST MOTORS LTD.
971 YATES STREET O 8174

### 40P ANTIQUES

de RODEL — IMPORTER, ANTIQUES bought and sold. 902 Fort. O 7514.

### 40R MISCELLANEOUS

A FINE SELECTION TRUNKS — Traveling, cabin, wardrobe; strong, clean, new condition. Bargains. 910 Mears Street (near Pantorium).

ATTENTION PAINTERS AND DECORATORS—For sale, complete, in new condition, three-gun DeVilbiss spray outfit. Real good buy. Has to be seen to be appreciated. Apply at 1033 Balmoral Road

ADDRESSER, NEW MODEL 40, FOR addressing envelopes, statements, etc. No plates, stencils or ribbons required. J N Pipes Business Systems, 941 Yates, B 6621

A CHEST OF DRAWERS, SHOTGUNS, flatware, electric amplifying phonograph, book shelf, chest of drawers, chinaware and a little bit of everything. Humboldt Variety Store, 814 Humboldt. B 0418.

ATTENTION! — REPAIRS, PARTS FOR most makes of sewing machines. Phone for estimate. Taylor & Co. 818 Fort. O 3631

ARTISTS' SUPPLIES, TEXTILE PAINTS, framing. Williamson's Photo & Art Store. 644 Fort Street

ALBION CAST RANGE WITH WARMING closet. Good baker, $15; hall stand with mirror, $6. Belmont 144X

ADDING MACHINES, CASH REGISTERS, scales, slicers. Owen Richardson, 669 Johnson Street. B 9253 or Colquitz 304W

A1 COW AND HORSE MANURE, 7-FT. cedar posts at 30c each, 4-ft. cordwood, delivered. B 3600

A1 COW AND HORSE MANURE, 7-FT. cedar posts at 30c each. 4-ft. cordwood, delivered. B 3600

A LOT, 60' x 120', SUITABLE FOR USED car or parking lot. Apply T. Nagaoka, B 3801. 1030 Yates St.

A 8½ KARAT BRILLIANT, PERFECT diamond, set in ring. Flanked by two emeralds. Reasonable. Box 6303 Colonist.

ALEXANDER—ALWAYS BEST FOR TOP soil, manure, clay fill. B 5778

AT ONCE — RUBBER STAMPS FROM DIGGON'S

A1 MANURE, SOIL, ROCK, CINDERS, fill, $1.50 yard. E Vye O 5604

A GENUINE FEATHER MATTRESS, $15. Phone B 1762.

BUTTON HOLE ATTACHMENT FOR Vickers, Singer and White machines. Taylor & Co., 818 Fort.

BABY BUGGY, IN GOOD SHAPE, $12.50 E 1900

BOYSENBERRY PLANTS FOR SALE Mr A. Lowery. Keating 37M

BLUE AND CREAM ENGLISH PRAM, good condition, $30. O 2761.

BLUE BABY BUGGY, COLLAPSIBLE, fair condition, $7. O 5073

CONNOR IN COLOR — THE FAMOUS Connor washer, with Thermo tub, available in beautiful pastel shades, heavy-duty rollers, four-year guarantee, $204.50 and $219.50.

FLETCHER BROS
1130 Douglas Street Phone O 7148

CHILD'S CRIB, HIGHCHAIR, BOOKshelves, two white enamel metal tables, sewing machine and other useful articles. Deluxe Variety Store, 1012 Cook. B 0433

COOL PRICE — NEW MODELS, ALL sizes on display. Also available, one Coronado upright deep freeze, one 4-burner electric stove. Mason Sales. O 3318.

DEMONSTRATOR TANK MODEL VACUUM cleaner. Complete with attachments. Sacrifice, $44.50. Taylor & Co., 818 Fort Street.

## 40 FOR SALE—MISCELLANEOUS

ELECTROLUX VACUUM CLEANER, LATE model. New condition. $45. Late model G E refrigerator. New condition. $135. O 0737.

ELECTRIC MOTOR FOR SEWING MAchine (used) $13.75. Taylor & Co., 818 Fort Street.

ELECTRIC WASHING MACHINE FOR rent. Phone O 3021

ENGLISH BABY BUGGY FOR SALE, $30. B 8076

ELECTRIC HANDI-CHEF, PRICE $16. B 6657.

FERTILIZER $1 PER SACK, DELIVERED Lawns, gardens need nourishment. Apply pulverized dust goats cow rich in nutritious elements. Deck Farm. Sidney 106

FOR SALE—BEACH ICE REFRIGERAtor, holds 35 lbs. ice, good as new, $40. Phone B 4362

FOR QUICK SALE—ONE VISIBLE GASoline pump, complete, $35. Phone O 2204.

FOR SALE — SINGLE BED COMPLETE, oak bureau, 4-tube battery radio and bird cages. 3060 Quadra. E 4363

FOR SALE—LARGE TENT, ALSO ONE wall tent. O 5183

G-E REFRIGERATOR, 1-YEAR GUARantee. 1 dinette set, carpet, 6' 10" x 10', bed-chesterfield suite, 1 double bed with good spring-filled mattress. O 1500 Sunday after 5 week-days.

GENERAL ELECTRIC VACUUM CLEANers, new models now on display, $69.50. R. O. Mainwaring & Co., 736 Fort Street.

G-E SKIRT-TYPE WASHING MAchine as new. O 3340

GAS RANGETTE, RADIANT FIRE, HOTwater heater, cheap. O 3705, evenings.

LATHE, GRINDING HEAD, SAW WITH 27-in. blades 1-3 h.p. motor, bench and tools. Call B 5003 after 5 p.m.

MODERN COUNTERS AND FIXTURES, suit men's clothing store, safe, drygoods, etc. Can be seen at the Standard Steam Laundry 841 View Street

MODERN VACUUM CLEANER FOR rent. Phone O 3021

NATIONAL CASH REGISTER IN EXcellent condition. Apply Stan Peden, Scott & Peden Ltd.

PUMP FOR SHALLOW WELL; ALSO water tank, around 500 gallons. Box 6186 Colonist

RUBBER STAMPS — ROBINSON PRESS Printers. Pioneer rubber stamp makers in Victoria. 644 Pisgard Street, Masonic Building. Phone B 0619

REFRIGERATOR, 8 CUBIC FEET, WESTinghouse in excellent condition. All porcelain, meat keeper and vegetable drawers, $230. Phone E 7840

RADIO, FOLDING BED, KIT. TABLE and chairs, Davenos, mattress, all good condition, very reasonable. Phone Keating 132V

SPECIAL! FROZEN FOOD AND ICE cream dispenser complete with modernistic superstructure, three dimensional pictures and interior fluorescent lighting. Approx. 13 cu ft capacity. $975. Trades, terms. Cold-Air De Luxe ice refrigerator, like new, $ ea. R. size $79.50
NYAN BROTHERS WESTERN LTD.
Phone B 1228 3563 Quadra Street

SEE THE ALL-NEW PERSONAL PORTable Typewriter—the only office typewriter in personal size. New portable design, new sparkling performance. Cash or terms. Remington Rand Limited, 618 Broughton Street. Phone O 5013

SODA WATER CARBONATOR FOR SALE, also 80-qt. bread dough and cake mixer with all the attachments. Apply to the Cameo Cafe 838 Yates Street

SNAP — SINGER CONSOLE ELECTRIC machine with reverse stitch. Perfect shape. Terms arranged. Taylor & Co., 818 Fort.

STORE COUNTER WITH DRAWERS OR shelves, 13 ft by 2½ ft. Apply Stan Peden, Scott & Peden Ltd. O 3161

STAMPS — COLLECTION OF CEYLON and Hongkong, catalogue over $300. Phone B 3883

THE NEW LOW PRICED GENERAL Electric tank-type Vacuum Cleaner is available, $69.50. Ask for demonstration
FLETCHER BROS
1130 Douglas O 7148

WINCHESTER 12-GAUGE PUMP, $75, Winchester 30-30 carbine with peep sight $65. Winchester 410 single barrel, $18.50. Ithica double-barrel 12-gauge, $75, Marlin 22 repeater, $18.50. All in beautiful condition. Sidney Sporting Goods, Sidney, B.C. Phone 336

YOU TOO CAN HAVE LOVELY LUStrous floors with the new Gen. Elec. floor polisher, $59.50.
FLETCHER BROS. (Victoria) Ltd.
1130 Douglas Street O 7148

YACHT PENDANTS, FLAGS, BUNTING. P Jeune & Bro., Ltd., 570 Johnson Street. O 4632.

$10 ALLOWANCE FOR YOUR KITCHEN table and chairs (in any condition) as part down payment on any new chrome suite at RUMNEY'S WAREHOUSE. Choose from the biggest selection we've ever shown — a whole floor full of beauties

6-IN. DELTA SANDER WITH PNEUMATIC drum attachment and ⅓ h.p. motor. Light drill press. Rotary buffer. B 4631 or O 5016

$25 CREDIT VOUCHER FOR L.P. REfrigerator. What offers? B 3671.

75 FEET 12" LAWN FENCING, $8. Phone O 1580

$50 CREDIT VOUCHER WILL SELL or swap. Phone E 1766

PRINTING SPECIALISTS

Consult Us for Distinctive, Creative Printing

PRINTING
LITHOGRAPHING
BOOKBINDING

THE COLONIST
COMMERCIAL PRINTING DEPARTMENTS
688 VIEW STREET, VICTORIA, B.C.

WHY PAY MORE?

A drophead Sewing Machine, it's "old as the hills" but works good $14.50. An electric Washing Machine, copper tub, it too is old but in good working order $16.50. A girls' bike, this is in really smart condition, $16.50. A Mantel Radio, all wave $13.50. A real buy in a 9'3" by 10'3" British India Carpet, newly cleaned, $43.50. Very modern Walnut Tenor knee-hole Desk (as new) $32.50. Six-piece ivory enamel Dinette set $34.50. A late Victorian solid walnut guess-door Bookcase (high style) $32.50. A Chair-style Settee, or Lounge with high back and arm rests. Very comfortable and suitable for an invalid, price $14.50.

WALLY GRAY'S
Bargain Warehouse
351 BALMORAL RD. O 4818
"USED FURNITURE FOR LESS"

WASHING MACHINES
NEW AND REBUILT
$20 to $250
MODERN APPLIANCES
941 YATES STREET PHONE B 2013

Washing Machine Service
Factory Trained Servicemen
BEATTY DISTRIBUTORS
McLENNAN, McFEELY & PRIOR
1400 GOVERNMENT ST Phone O 1111

McLEOD RIVER, ALBERTA NUT COAL
$15.30 PER TON
A clean burning, lasting and economical Coal mined especially for Ranges and Water Heaters.
KIRK COAL CO., LTD.
"Our 63rd Year"
1239 BROAD ST O 3241

"It's always a shock to look at Tyrone Power for two hours and then leave with Alvin!"

## 41A WANTED—MISCELLANEOUS

ANYTHING IN TOOLS, TRUNKS, SUITcases, stoves. Highest prices paid. O 0634

CHINA, GLASSWARE, SMALL ARTICLES and books bought for cash. O 6665

A B C

ATTENTION — BEST CASH PRICES paid for good used furniture, tools, stoves, pianos. We call anywhere anytime.

HUB FURNITURE COMPANY
713-715 Johnson Street Phone O 9420
Maxwell & Louis

CAR-TENT OR PALMETTO TENT, GOOD shape. Reasonable. O 8225.

EMPIRE JUNK—BEER BOTTLES, RAGS, tools, mattresses bought. Town or country. B 6303. We call.

HIGHEST PRICES FOR GOLD AND diamonds. Rose's Ltd. 1317 Douglas.

MAGAZINES FEATURING PICTURES OF different races. For use in children's scrapbooks. B 6910.

OLD BICYCLES AND PARTS ARE worth money at 565 Johnson Street.

SLEEPING-BAG WANTED, DOWN filled. Will pay up to $35. Box 6042, Colonist

WANTED: GOOD GROCERY STORE. Cash. In good condition. State price and location of same. Box 6305, Colonist.

WANTED — INVALID COLLAPSIBLE chair, reasonable. Box 6180, Colonist.

WANTED—SMALL ADDING MACHINE. Box 6233, Colonist

¼-H.P. ELECTRIC MOTOR WANTED to run saw. Box 6107, Colonist.

## 42 POULTRY AND LIVESTOCK

### 42A POULTRY, HATCHING EGGS, ETC.

AT COCKSDOODLEDOO — YOUNG Island-reared New Hampshire pullets, any age from 4 weeks to birds near lay. We specialize in supplying small pens to householders. Remember—"We deliver the birds, they deliver the eggs." Ask your neighbor. 3827 Cedar Hill Crossroad. G 6148

ARRIVING DAILY CHICKS, VARIOUS breeds, any quantity. See them at J. L. Lang, 1409 Store St. G 6832. Agent, Hemp & Bendall Hatcheries

ALL KINDS OF HENS WANTED. 800 Green Street. B 3307

HAMPSHIRE-SUSSEX PULLETS, WILL lay in June. Caudle, Royal Oak. Colquitz 327R.

HAMPSHIRE PULLETS, 8-11 weeks, from Govt. tested stock. 75c up. Bel 112Y1

"THE CHICKS WHICH GIVE RESULTS"

ORDER EARLY CHICKS EARLY! SIX pure breeds and three crossbreeds to suit every climate and condition. Broad-Breasted Bronze Turkey Poults from famous flocks.

Place your order now and remember—"It's results that count."

Literature and Price Lists upon request.

HUMP & BENDALL LTD
Langley Prairie, B C — Phone Langley 190
Vancouver Island Representative:
J. L. LANG, Store St., Victoria, B. C.

ARDMORE CHICKS FOR 1950
Buy the Best - By Test

R.O.P. SIRED NEW HAMPSHIRES, White Leghorns, Rhode Island Reds, Barred Plymouth Rocks and first crosses. Also available New Hampshire Cross Light Sussex AND AUTOSEXING GOLDEN LEGBARS. Free catalogue available. Ardmore Poultry Farm, Sidney B.C. Phone 204W

WE CAN NOW ACCEPT ORDERS FOR started pullets, both Hampshire and Leghorn-Hampshire, at eight weeks old. We also have fryers either dressed or live weight, and will deliver on Tuesdays or Fridays if ordered before those days. Phone Keating 106W. J. R. Comos, Saanichton, B.C.

WANTED—FRESH BROWN EGGS. CAN handle 3 cases per week. O 2248

200 HAMPSHIRE HENS, ONE YEAR old, also one C.C.M. bicycle. H. O. Hughes, Spurion Road, Prospect Lake.

14 NEW HAMPSHIRE HENS, 1 YEAR old. $6 each. Bel 184Y

SOLLY CHICKS
DEPENDABLE and PROFITABLE FOR OVER 40 YEARS
White Leghorns, New Hampshires, Barred Rock Crosses and Leghorn Crosses
Write for Useful and Descriptive Catalogue
SOLLY POULTRY BREEDING FARM
Westholme, B.C.

### 42B HORSES

DRESS UP YOUR HORSE FOR THE Twenty-Fourth. Western and English saddlery, etc. R. Shanks & Sons, Douglas at Market. Just above Hillside.

HORSESHOEING, ANYWHERE — TUCKer's Blacksmith Shop. O 1440; O 8906.

THREE SADDLE HORSES, WITH STOCK saddles, bridles, blankets, $40 a set. Phone Albion 111Q

WANTED—HORSES FOR FOX FEED. W. Johnston, Keating 6X.

### 42F DOGS

BEAUTIFUL COCKERS, TOY CHIHUAhua and Yorkshire Terriers, distemper immunized. Oakcrest Kennels, Burnside Road, half mile past Helmcken

BEAUTIFUL BLOND COCKER PUPPIES. 533 View Royal Avenue. B 9036

BOSTON PUP. PHONE COLQUITZ 1MM.

COCKER PUPPIES, MULTI-COLORED, white and buff. Males, $30; females, $15. O 9681

DOGS LOOK RIGHT! FEEL RIGHT! Are right when bathed, trimmed, deflead at Oakcrest Farm Kennels. Phone Colquitz 182M for appointment

DOGS AND CATS BOARDED IN SANItary warm, individual quarters. Oakcrest Kennels. Phone Colquitz 182M

DACHSHUND PUPPIES, EXCELLENT pedigree, seven weeks old. Box 6327, Colonist.

DOG AND CAT BASKET BEDS, WICKER construction, all sizes from $4.75. Pollard, 832 Fort, at Blanshard. O 4732.

PEKINGESE PUPPIES, REGISTERED C.K.C., 4 months old. Handsome and healthy, can be seen any afternoon. Mrs. C. M. Castle, 3061 Quadra Street, Lake Hill

PUREBRED WIRE-HAIRED FOX TERrier puppies, fine pedigree. 1137 May Street.

PUREBRED TIBETAN TERRIER PUPpies, beautiful pets. B 6700

REGISTERED WIRE-HAIRED FOX TERrier puppies, fine pedigree, $25 and $30. Phone B 5772

THREE LOVELY LITTLE PUPPIES SIX weeks old, with or without registration papers. B 4763.

WELSH CORGI, PEMBROKE, PUPPIES for sale. The perfect companion. Mrs. S. Parry, Norcross Road, Duncan, V.I. Phone 381L1.

## 42 POULTRY AND LIVESTOCK

WANTED—HOME FOR WELL-TRAINED Scottie dog. Preferably adults. O 6566.

BUCKERFIELD'S "Food of Champions" The "All-in-One" Dog Meal

### 42G CATS

BABY KITTENS WANT A GOOD HOME. 636 Green Street.

### 42H RABBITS

BEST PRICES PAID FOR MEAT RABbits. Any quantity. 3950 Blenkinsop Road. Albion 247X.

### 42L CAGE BIRDS AND AVIARIES

ALBINO, LUTINO, OPALINES, CLEARwings, yellow-faced blues and all colors in baby budgies and breeders, from $5 up. H. Andrew, Brentwood Bay. Keating 17Q.

### 42X MISCELLANEOUS

ALL AGRICULTURAL AMENITIES available at your local feed store. Saanich Farmers' Exchange. Free daily delivery. Phone Keating 1.

HEAVY WAGON, 3¼-IN. TIRES, AS good as new, $75. One side-mount mower for Ford tractor, $100. M Towers, Ardmore Farm, Sidney. Phone 256M.

M. H. 6-FT. NO. 33 MOWER, ONEhorse row cultivator, M.H. five-plough, hand-power grain grinder. Scholefield, Marine Drive. Sidney 221R.

## 46 HOTELS

BEVERLEY HOTEL

ACCOMMODATION IN THE HEART OF Victoria in a good-class hotel at moderate rates. We take care of transient and permanent guests. Winter rates now available.

734 Yates Street, Victoria, B.C.
Phones O 9011 O 8276

ABERDEEN RESIDENTIAL HOTEL, 841 McClure. Quiet surroundings, central location, hot and cold water in every room. Reasonable rates. Phone O 6111.

CHERRY BANK HOTEL
816 McClure Street

COMPLETELY MODERNIZED AUTOmatic oil, even heat. Make it your Victoria Home. Television. Moderate rates. Coffee bar and dining-room, open 8 a.m. to 12 p.m. Everyone welcome

CRAIGDARROCH GUEST HOUSE — 1048 Craigdarroch. Excellent accommodation close to town. Phone B 9637

CRAIGMYLE GUEST HOUSE, 1037 Craigdarroch, vacancy, couple. O 0631

DISCERNING LADIES ENJOY GRAcious living on modest income at 1000 Rockland. Vacancy now. G 7 3611

FAIRFIELD HOTEL—SLEEPING ROOMS, day or weekly. Douglas. O 0332

HOTEL ROCCABELLA — ROOMS WITH or without bath, good dining-room. Moderate rates. Phone O 0030

THE CLIVE

OAK BAY'S MOST BEAUTIFUL APARTment hotel. Four rooms with bath; close to beach, golf course and shopping district. Reasonable rates. E 3227

QUADRA GUEST HOUSE — WARM rooms with breakfast. B 2334.

ROSEDENE GUEST HOUSE, 436 VANcouver. B 8484. Room with breakfast.

"ROSE ACRES" Christian Guest House. All types service. 3480 Jenn. O 8902

SELF-CONTAINED FURNISHED SUITE, fridge, electric range, private bath, linen. Central. $12 weekly. E 4640.

WEEKLY AND TRANSIENT — CLEAN reasonable, quiet surroundings. Glen Court Hotel, Blanshard and Humboldt Sts.

710 FORT — APARTMENTS, DOUBLE and single rooms: reasonable weekly rates. B 1031

## 47 ROOM AND BOARD

A CLEAN, COMFORTABLE, SINGLE OR double, close in. H.W. heat; nice district. Garage. O 6780

A REFINED HOME, DOUBLE OR single room, with or without board. O 1639

BOARD AND ROOM FOR YOUNG OFfice man. Walking distance, good district, garage available. O 3038.

COMFORTABLE ROOM AND BOARD FOR gentleman. B 7031

DE LUXE APPOINTMENTS, PRIVATE bath, scenic view. O 7356

EXCELLENT ACCOMMODATION FOR young businessman. Fairfield. B 3303

FOR BUSINESS GENTLEMAN OR LADY; lovely district, walking distance. G 1480.

HOME FOR MIDDLE-AGED LADY OR gentleman as paying guest, in refined private home. Phone B 1698

LARGE COMFORTABLE ROOM, TWIN beds, residential district, close to transportation, breakfast facilities, garage. B 3216

ROOM AND BOARD FOR BUSINESS girl or nurse, near Jubilee Hospital. B 3416

ROOM AND BOARD IN COMFORTABLE home for working man, $45. Gorge district. E 6700

ROOM AND BOARD, SINGLE BEDS, girls $45. B 7958

ROOM AND BOARD FOR YOUNG MAN—Private home, Fairfield district. O 0684

THE MARGUERITE

TOURIST AND BOARD RESIDENCE. Excellent meals; modern conveniences. O 5034. 1046 Bank Street.

THE BIRCHWOOD — A HOME AWAY from home, weekly and monthly rates. 1237 Dever. B 3177

YOUNG COUPLE IN NEW HOME would like to board two young men. Full board $45 per month. B 4040

## 48 ROOM AND BOARD WANTED

COUNTRY HOME WANTED FOR BOY, 11 years, for July, August. Will help with chores. Reasonable. Box 6360, Colonist

ELDERLY LADY REQUIRES BRIGHT downstairs, room with board and some care. Gorge district. Box 6231, Colonist

ROOM, TWO MEALS DAILY, IN PRIvate home, by quiet businessman. Home privileges. Box 6312, Colonist

WISH TO BOARD BABY OUT. SIX months old, very healthy, from two to five months. Apply at 31 Oswego from 6 p.m. to 11 p.m., or in morning, 8 a.m. to 5 p.m.

WANTED—PERMANENT HOME FOR 5 months' old baby, while mother works. Willing to help when not working. State terms. Box 6169, Colonist

## 49 ROOMS TO RENT

NICELY FURNISHED SLEEPING-ROOMS (men), near Parliament Buildings. B 9630

### 49A FURNISHED

COMFORTABLE SLEEPING ROOM, close Central Park. B 4406.

## 49 ROOMS TO RENT

A NEWLY FURNISHED ROOM IN MODern bungalow, home privileges, use of kitchen. Quiet district, near bus. Ladies only. B 9736

AT 1036 McCLURE—LARGE COMFORTable sleeping room. Suit two girls. B 6014.

COMFORTABLE SLEEPING - ROOM, businessman or tourist. 1618 Richardson.

CLOSE IN FURNISHED BEDROOM FOR rent. 346 Humboldt. Phone B 3496

FULLY FURNISHED SUPERIOR-TYPE bedroom with use of well-equipped kitchen and laundry facilities. Foul Bay at Oak Bay. E 1650

FURNISHED FRONT UPSTAIRS BEDroom for a quiet working girl. Meals if desired. at 2330 Blanshard

LIGHT HOUSEKEEPING, ALSO SLEEPing-room, downtown, Waverley, 1417 Douglas.

LARGE FURNISHED ROOM, BOARD optional. B 3401

NICELY FURNISHED BED-SITTINGroom, hot plate, close to town. O 6325

SINGLE SLEEPING ROOM—GAS PLATE, suit a quiet working man. 1032 Mason. E 9416

SLEEPING ROOM IN TOWN—B 5015.

TWO NICE ROOMS, FURNISHED, CLOSE in. E 1640.

### 49B UNFURNISHED

ONE OR TWO ROOMS, IN PRIVATE home. B 1933.

## 50 ROOMS WANTED

### 50B UNFURNISHED

WANTED TO RENT, IN A CHRISTIAN home, one good large unfurnished room, having a place for a wood and coal stove. Box 5804, Colonist.

## 51 HOUSEKEEPING ROOMS TO RENT

AN EXCELLENT CHOICE OF ATTRACtive rooms. Save time!
RENTALS UNLIMITED
968A YATES ST

A CLEAN L.H.K. ROOM AND SLEEPING room. 1203 Fort Street.

COSY L.H.K. ROOM FOR QUIET BUSIness person. Non-smoker. Fairfield. O 2348 after 6 p.m.

LARGE BRIGHT H.K. ROOM, CLOSE in. $25 per month. O 6246.

$30 — BED - SITTING-ROOM, KITCHENette with sink. 962 Heywood Ave. E 8458.

### 51A FURNISHED

ACCOMMODATIONS FOR TOURISTS—Attractive L.H.K. rooms, everything supplied, five blocks from city centre. Reservations arranged. O 6325. 1067 Linden.

A LARGE BRIGHT H.K. ROOM, NEWly decorated, equipped with sanding range; close to Parliament Bldgs. B 5474

A 2 OR 3-ROOM GROUND FLOOR. Nice district. O 0734. Garage

A SINGLE L.H.K. ROOM. GAS AND electricity supplied. E 2183

A CLEAN L.H.K. ROOM, CLOSE TO sea and park. 75 Cambridge. O 8739

A NICELY FURNISHED L.H.K. ROOM. O 4017.

ATTRACTIVE LIGHT HOUSEKEEPING room to Oak Bay. Garage. O 8130

BRIGHT FRONT HOUSEKEEPING room newly decorated gas, hot-water heat, nicely furnished, near sea, park, bus. Suit business lady. $37 month. B 4050

BRIGHT L.H.K. ROOM, KITCHENETTE, everything supplied, single. 1256 Yates.

COSY, BRIGHT, CLEAN, SINGLE ROOM, hot plate, linen, dishes, near Parliament Buildings, sea and park. $20 per month. 31 South Turner Street. B 3495

CLOSE JAMES BAY HOTEL — BRIGHT cosy room. H and C water, kitchenette, gas, one adult only. Garage optional. Phone B 1638

CLEAN ROOM, QUIET PEOPLE, TWO blocks Hudson's Bay. 314 Discovery.

FURNISHED L.H.K. ROOM IN TOWN. O 6533

FURNISHED BED-SITTING-ROOM WITH kitchen, 1 or 2 men. E 0446.

FIRST-CLASS HOUSEKEEPING ROOM, furnished. 1056 Granite. O 5679

H.K., DISHES, LINEN, USE OF washer, near Royal Jubilee Hospital. 1721 Richmond Road. B 6233

H.K. ROOMS, FIVE MINUTES' WALK from city centre, reasonable. O 6360

LIGHT HOUSEKEEPING ROOM, FURNished, gas plate, $31 monthly. 1736 Denman Street. Financial Survey Ltd., 1334 Government Street. O 6368

LARGE CLEAN FRONT H.K. ROOM. Close in. Adults. 1022 North Park. B 0736

LARGE FRONT ROOM WITH L.H.K. privileges, everything found. Off Gorge district. B 3484

LARGE FRONT H.K. EVERYTHING supplied. No objection to a child. 1501 Johnson. O 6441

LOVELY FURNISHED GROUND FLOOR room. Suit two girls or couple. No children. B 1843

L.H.K. ROOM LINEN AND DISHES supplied. Quiet. 1418 Fernwood

L.H.K. ROOM, CLOSE IN. O 2501 after 6 p.m.

ONE OR TWO BEDROOMS IN GOOD home on bus line, Esquimalt, with use of well-equipped kitchen and living-room. Adults only. B 9830

ONE H.K. ROOM, 2-ROOM SELF-contained suite. No dishes or linen. 1306 Yates

ONE NICELY FURNISHED LARGE light-housekeeping room for rent. 1803 Belmont Avenue. B 6133.

PLEASANT H.K. ROOM, CLEAN, EVERYthing supplied. 903 Pandora Avenue, side entrance

SINGLE LIGHT HOUSEKEEPING ROOM. 635 Vancouver Street

TWO SINGLE H.K. ROOMS, CLOSE IN, handy to Fort Street bus. One large room with kitchenette, ground floor. B 0454.

TWO-ROOM FURNISHED REDECORated basement suite, good window space, two or three working girls or couple. 3034 Belmont.

2106 BLANSHARD — NEWLY DECOrated H.K. room, partly furnished, near Y.C. and Central Park. Suit elderly lady. E 2247.

1153 YATES STREET. L.H.K. ROOM. B 8500.

1 H.K. WITH BED AND LINEN. E 6870.

### 51B UNFURNISHED

436 BIGARA—2 H.K. ROOMS, LIGHT and fuel included. Reasonable

## 52 HOUSEKEEPING ROOMS WANTED

### 52A FURNISHED

REQUIRED BY ELDERLY CIVIL SERvant employed Esquimalt Dockyard, large ground-floor H.K. room close proximity to Dockyard, preferably in quiet private home where no objection made to possession of musical instrument. Permanency if suited, 2½ years in present accommodations. Box 6344, Colonist.

### 52B UNFURNISHED

WANTED BY QUIET ELDERLY LADY, unfurnished housekeeping accommodation, rent about $15, near shopping district, middle June. Box 6304, Colonist

## 53 FLATS AND APARTMENTS TO RENT

ATTRACTIVE THREE - ROOM SELF-contained suite, near Beacon Hill Park. Large bedroom, also Murphy bed in living-room, private front and back entrances, $60 monthly. Immediate possession. E 3776, evenings and Sunday, or O 1623 daytime

AVAILABLE NOW — OIL HOT - WATER heated 3-room unfurnished suite with 2-piece bath, fridge and electric range. Walking distance, Fairfield. Adults, $66. B 3440

A NUMBER OF TWO, THREE, FOURroom suites where a child is welcome.
RENTALS UNLIMITED
968A Yates St.

AVAILABLE JUNE 1—3 ROOMS. 1333 Hillside Avenue. Oil heat, electric range and fridge. New Duplex, $65. O 5068. W. B. Reverronb

AVAILABLE JUNE 1 — NEW UNFURnished apartments, three large rooms and bath; adults, $70. O 3621. 1004 Fort Street

ACME AUTO COURT — LARGE SELF-contained family suites. Winter rates. Dial "O" for operator. Belmont 106 R.

ATTRACTIVE 3-ROOM SUITE IN NEW block. Near Parliament Bldg. Fully furnished. $85. Heisterman & Co. B 4161.

AVAILABLE NOW — COSY 2-ROOM furnished suite. Self-contained. No car fare. Two adults. Box 6133, Colonist

AN UNFURNISHED UPPER SUITE IN Oak Bay, three rooms, dinette, oil range, Pembroke bath, $67.50. O 5397.

## 53 FLATS AND APARTMENTS TO RENT

CLEAN UNFURNISHED SELF - CONtained apartment. Light, heat and water supplied. 303 Skinner.

CLOSE-IN FURNISHED BED-SITTING, dressing room and kitchenette. Quiet employed couple. 1100 Pandora

DOWNTOWN - SELF-CONTAINED HEATed apartment comprising living-room, bedroom, kitchen and bathroom, $77.50 per month. The Royal Trust Co., 500 View Street. B 4128

FURNISHED 4 - ROOM, SELF - CONtained suite, every convenience. Oak Bay. Suit 3 business girls. Reasonable. Box 3618, Colonist.

HILLSIDE AND COOK STREET—THREE-room suite with electric range and fridge. New block. Adults. $75. O 3642. W. B. Reverronb.

HEATED, SELF-CONTAINED 2-ROOM, unfurnished suite, ground floor, walking distance. Available June 1. Adults. B 7848

HEATED, WELL-FURNISHED 3-ROOM apartment. O 7876.

LARGE FURNISHED SUITE IMMEDIATE possession. Box 6311, Colonist

OAK BAY, BEACH DRIVE — LIVINGroom with an uninterrupted view of Oak Bay and islands, bedroom (twin beds), dining-room, kitchen, bathroom, all complete and beautifully furnished. Daily maid service if desired. O 0768 for further details

OFF OAK BAY AVENUE—THREE-ROOM unfurnished suite, oil heated, garage, near bus and shops. Business couple or two business girls. B 3845

ONE-ROOM SUITE AND BATH, GAS, ON seafront and bus line, $30 a month. B 7866

SELF-CONTAINED SUITE, 3 ROOMS and bath. Will rent furnished or unfurnished. $60 per month. Phone O 3094

SELF - CONTAINED SUITES, WINTER rates. Cambridge Motor Court.

SUITE FULLY FURNISHED, 3 ROOMS and bath. B 3481.

THREE-ROOM FURNISHED UPSTAIRS suite, private bath; Gorge waterfront. Rent $40. Box 6325, Colonist.

TWO AND THREE-ROOM SUITES, shared bath, roof and wood range. Reasonable. Phone B 5304

THREE-ROOM SUITE — PARTLY FURnished. B 3866.

UNFURNISHED MODERN APT ROOMS, 2 bedrooms, kitchenette with gas range. Pembroke bath. Close to city centre. Automatic heat. Adults only. $78. B 9077, 12 noon to 3 p.m., evenings, after 10 p.m.

UNFURNISHED SUITE IN UP-TO-DATE apartment block, consisting of large living, two bedrooms, cabinet kitchen, dinette and bathroom, electric range and refrigerator, automatic heat, $85, available June 1. O 3841

UNFURNISHED SPACIOUS GROUND floor apartment. Own entrance. Near Christ Church Cathedral. Sitting-room, bedroom, dinette, kitchen and bathroom. $60 monthly. Apply 923 Burdett

UPPER UNFURNISHED SELF - CONtained suite, four rooms and bath; $52.50 per month. B 9845

UPPER FLAT—3 ROOMS, BATH, RENT free for tenant doing necessary decorating. Box 6365, Colonist.

WE HAVE MANY 2, 3, AND 4-ROOMED apts., furnished and unfurnished. If you are having difficulty finding accommodation, try us. Gordon Rentals, 635 Fort Street. O 6501

WINDERMERE PLACE APARTMENTS—Self-contained, turn.; resident nurse, care and kindness. B 3849

3-ROOM SUITE, SELF - CONTAINED. Separate entrance. $55 monthly. Lovell Finance. E 4948

2-ROOMED SUITE TO RENT, $34 PER month. 876 Johnson St.

## 54 FLATS AND APARTMENTS WANTED

SMALL FURNISHED APARTMENT OR modern bungalow, by elderly couple, for Summer months. Not over $75. Write R Long, Shawnigan Beach Hotel

WANTED — USE OF SUITE, IN EXchange for general services. Box 6335, Colonist.

A GOOD TENANT?

Many desirable people visit us daily. You will like them for tenants. Phone E 3544 now. Please make children welcome if possible.

Largest on the Island

RENTALS UNLIMITED
968A YATES STREET

WE WOULD LOVE TO RENT YOUR HOUSE

But we can't if you don't phone it in to us. We have only the best of clients so PLEASE phone us your rentals at no cost to the owner. You will get the best results from GARDEN CITY RENTALS.

635 FORT ST. Phone O 0501

## 55 HOUSES TO RENT

A FIVE-ROOM MODERN STUCCO COTtage. Langford. O 5300

DUPLEX TO RENT, CLOSE TO PARLIAment Buildings. Phone O 5073.

JEEVES BROS.—TRANSFER AND STORage, local and long-distance moving, packing, crating and shipping. Lift van service to Vancouver. Phone B 9838

McILWAINE BROS. TRANSFER LTD.—Furniture and piano moving, long-distance removals, heavy hauling service, crating and shipping. Use our lift van service for furniture removals, Victoria, Vancouver. 1202 Wharf. B 7166.

MODERN DUPLEX — 4 ROOMS AND utility, automatic heating and garage, $75. No children. B 7180.

SIX-ROOMED BUNGALOW, FULL BASEment, hot-air furnace. A very comfortable home in a nice location. Can be had on a year's lease at $75 per month.

VALLANCE & SAWYER LTD.
O 3031

HOUSES TO RENT

WE HAVE A THREE-ROOM UP-AND-down duplex, with shared bath, in Fernwood district. Will rent part or whole.

MICHAEL BROTHERS
636 Johnson Street Phone B 7901

5-ROOM BUNGALOW—BY MIDDLE-AGE couple, excellent references. Oak Bay district preferred. B 4423

727 RODERICK ST., A 4-ROOM HOUSE for rent

FAY BAY WATERFRONT — New five-room Bungalow, living-room with fireplace, two bedrooms, bathroom, cabinet kitchen. One-year lease. $85 per month.

H. A. HUMBER LIMITED
1200 BROAD STREET E 2303, E 5113

### 55A FURNISHED

SIDNEY — WATERFRONT BUNGALOW available for June, July and August. The Royal Trust Company, 500 View Street, Victoria, B.C., B 4128.

### 55B UNFURNISHED

FOUR ROOMS AND DINETTE CENTRAL location. Small child welcome. $60.
RENTALS UNLIMITED
968-A Yates Street

TO LET JUNE 1ST—LARGE, MODERN 5-room bungalow, Oak Bay, near Uplands. Rent $80 per month. Apply Box 6061, Colonist.

## 57 WANTED TO RENT—HOUSES

THREE OR FOUR-ROOM HOUSE, ELDerly couple, responsible, non-drinkers. Will care for garden. Box 6220, Colonist.

WANTED — FIVE-ROOM APARTMENT or house; 3 children, 12, 15, 17. Box 6170, Colonist.

### 57A FURNISHED

WANTED — SMALL HOUSE OR COTtage, furnished, near bus, reasonable rent. E 1646

### 57B UNFURNISHED

FOUR TO SIX-ROOM HOUSE, BY naval officer, wife and infant, non-drinkers and smokers. Esquimalt preferred. B 6077

RELIABLE TENANTS WANT THREE-bedroom, unfurnished house, good locality. Phone O 3613, daytime.

## 58 OFFICES, STORES, HALLS TO RENT

ESQUIMALT COMMUNITY CLUB HALL, all facilities. O 5790

FOR RENT—SPACE FOR ONE GOODsized office. Super Realty, 747 Yates Street. O 7511.

GROUND FLOOR OFFICE SPACE FOR rent in the centre of town on moderate rent. Phone 6 to 8. O 7511

LARGE WELL-HEATED OFFICES TO rent in new building at 2620 Douglas Street. Phone B 4166.

OFFICE SPACE NOW AVAILABLE AT Stock Sail Building, 814 Wharf Street, 60 ft. x 18 ft., or suitable division, new, clean and well lighted. Apply 814 Wharf Street. B 9332.

OFFICES—ROOMY AND BRIGHT, SECond floor, city centre, fluorescent lighting. $60 per month. O 5602

ROOMY STORE FOR RENT, OAK BAY. B 1833 mornings, evenings

TWO STORES, IN GOOD DISTRICT, Oak Bay. O 5414.

STORES FOR RENT

846 Johnson Street—store and basement with rear entrance, will alter to suit reliable tenant. $75.

563 Johnson Street—Small store $35

P. R. BROWN & SONS LIMITED
1112 BROAD STREET Phone O 7171

FOR RENT

STORE NOW VACANT IN CENTRE OF BUSINESS SECTION OF VICTORIA. For all information Call Mr. Tully

GEORGE RANDALL
O 5180 1300 DOUGLAS ST.

## 60 TO RENT—MISCELLANEOUS

A LOT 60' x 120', SUITABLE FOR USED car or parking lot. Apply T. Nagaoka, B 3801

## 61 SUMMER RESORTS

VACATION TIME
"SUNNY SHORES," SAANICHTON,
R.R. NO. 2, VICTORIA

ATTRACTIVE THREE-ROOM MODERN housekeeping cottages right by the sea. Private acres, beautiful grounds. Swings, teeter-totters, maypoles, etc. Special for the children. Golf course, Horseback riding, inboard motorboats. Salmon, clams, oysters in the sea right outside your door. Reasonable terms. OPEN MAY 1.

WRITE NOW OR PHONE BOOKS 8P AFTER 5 P.M.

CAMERON'S AUTO COURT, QUALICUM Beach, V.I., official 4-star rating, new and modern, electric stoves, oil heat. J. A. Cameron, phone 3407.

GALIANO — GULF ISLANDS. TWO four-room and one three-room cottages to rent for June, July and August. $60 per month. Adjoining golf course, on waterfront. Box 6251 Colonist

LADIES WILL ENJOY GRACIOUS LIVing at modest cost. 1000 Rockland. O 5017

RAINBOW BEACH CAMP, WEST COAST, Salt Spring Island, holiday cottages, extensive timbered reserve, warm safe bathing beach, boats. Reduced rates, May and June. Ganges Post Office. Phone 14M. A. R. Layard.

RIVERSIDE CABIN COURT, QUALICUM Beach, modern on Island Highway. The six three-room cottages and bungalows. River and sea fishing. Boats available nearby. Phone 3406.

VACATION AT LITTLE PADDOCKS LODGE on Somenos Lake near Duncan B.C. Make reservations now. Enjoy relaxation, comfort and good English or Continental food. Delightful country residence with large garden and view of Mount Prevost. Fishing. Golf 5 miles. Maple Bay 5 miles. Motoring. Home grown produce. Rates $30 per week single room double, $27.50 per person per week. Reservation, information phone Duncan 335 R3 or write Waverley Road, Duncan, B.C.

### 61A COTTAGES AND CAMPSITES

FOR RENT—SECLUDED MODERN FURnished cottage, three rooms and bathroom near an excellent fishing beach. Reduced rates for long term or steady tenant. For information phone O 2777 or write H. M. Jackson, French Creek, Parksville

SUMMER COTTAGE AT SHAWNIGAN Lake wanted for month of August. Two adults. Phone B 4901

WATERFRONT—TRAILER SITES AND camping accommodation. Books 221L.

## 65 AUTOMOBILES

### CAR FINANCING

AUTO SALES FINANCED. H W MILLER & Co., 1000 Government. Phone O 4681.

SALES AGREEMENTS FINANCED. Pacific Sales, c/o Birk Coal Co., 1239 Broad.

AUTOMOBILE FINANCING
Automobile Purchases Financed on Monthly Payment Plan
Conditional Sale Agreements Discounted. Reasonable Rates. Prompt Service
ISLAND FINANCES LIMITED
1112 Broad Street Phone O 6631

### CAR INSURANCE

CAR INSURANCE COSTS ONLY $15 TO cover for British Columbia Safety Responsibility Law and get a pink card. J. W. BUCKLER INSURANCE AGENCIES. 110 Pemberton Building. Phone E 3184

### 65A AUTO REPAIRS AND SERVICE

ENGINE RECONDITIONING SPECIALists—Get our prices. Complete job rebore, install pistons, rings. New engine performance. Easy on gas and oil. CHET DOWMAN GARAGE, 724 JOHNSON

MICHAEL'S AUTO BODY SHOP—Complete body and fender repairs, painting, welding. Phone E 3613L. 3001 Douglas Street, Victoria, B.C.

AUTO
SIMONIZ SERVICE
We pick up and deliver your car
O 5050

EVERYONE IS LOOKING
AT YOUR CAR
WHY DON'T YOU?

A good-looking car has always been a mark of success, but if your car is showing marks of another kind

SEE MOONEY TODAY——
——SAVE MONEY TOMORROW

E 4177

MOONEY'S AUTO BODY

NEW LOCATION
940 FORT
—RITE THRU—
937 VIEW

"MR. AUTOMOBILE"
HIT A CURB LATELY?
OR
ARE YOUR TIRES WEARING BADLY?
BEAR IN MIND—
AND
—GET BEAR ALIGNED
AT
JOHN MESTON CO. LTD.
933 JOHNSON ST. E 1422
UNDER THE BEAR SIGN

## 65 AUTOMOBILES

### 65B AUTO PARTS, TIRES AND ACCESSORIES

ACME FIBERGLAS BATTERIES, MANUfactured in Victoria. Save 1/3—have your battery replaced. 18 months' guarantee. New reconditioned and rebuilt batteries.
FRANCIS BATTERIES & TIRES LTD
1615 Quadra Street Phone B 7083

BARGAINS IN USED AUTO RADIOS heaters foglights and all types of accessories Phone B 3033

IF IT'S ABOUT BATTERIES CONSULT us. Jones Bros., 1314 Quadra St

NEW MOTOROLA RADIO, TO FIT 1940-46 Chev. car $75. Deighton Service Station

USED AND NEW CAR RADIOS, HEATers, spotlights, accessories, wheels, tires, all sizes. Reasonable. G 3611

WRECKING — CHEV., BUICK, NASH, also trailer wheels and axle. G 4137

GOOD USED TIRES IN STOCK

| | |
|---|---|
| 4.50 x 21 | 5.25 x 21 |
| 5.50 x 16 | 6.00 x 16 |
| 6.00 x 16 | 5.50 x 16 |
| 6.00 x 17 | 6.00 x 16 |
| 6.50 x 16 | 7.00 x 15 |

DICKINSON & GUPS
Back of The Bay on Arena Way

4 NEW FIRESTONE TIRES AND TUBES, size 6.50 x 16, will fit Hillman etc. $55 B 7607

TIRE SPECIAL
GET OUR PRICE
GAVIN JACK B 6331
QUADRA Between YATES and JOHNSON

### 65C TRUCKS AND TRAILERS, ETC.

LUMBER CARRIERS
ALL-STEEL FLAT-DECK BODY, COMplete, 2 roller-bearing rollers, ratchet, bulkhead, size 14x7. G 8846

FOR SALE — 1941 MERCURY PICKUP, 1947 Mercury engine, in good running order. Leaving for North, must sell; sacrifice $650. Phone E 3747

FLAT-DECK BODY FOR 3-TON TRUCK, well built, as new $95 G 3611

NASH LIGHT DELIVERY, 1936, RUNning order, five good tires, new battery, licence $200. 1060 Oliphant E 6300

SEDAN DELIVERY, LIKE NEW. APPLY Macdonald's, Ltd., 716 Yates.

THREE TRUCKS FOR SALE—1943 CHEVrolet ton-ton, flat-deck; 1947 Mercury half-ton panel, 1946 Chevrolet one-ton panel, low mileage. Contact Stan Peden, Arait & Peden, Ltd. G 7161

TRUCKS FOR SALE 1946 WILLYS ½-ton delivery, spotlight and heater. Will take other model in trade. B 6161

U DRIVE ½-TON PANEL FOR RENT BY hour, day or week. Phone Esquimalt Taxi. B 1717

1947 MERCURY PANEL ½ TON 14,000 miles, new condition, heater, snap at $1,325 Shell Station Fort and Yates B 1678

1947 FARGO 1-TON TRUCK, VAN body, perfect condition throughout, carefully used. Spudwaite, 648 Fort.

1942 CHEV. PICKUP, RADIO AND heater optional. G 7651

FOR SALE
1940 30-CWT. FORD TRUCK WITH steel deck and hoist. $800. Can be seen at 2804 Government.

1937 MAPLE LEAF 1½-TON DEIGHton Service Station B 8942

1935 DODGE ½-TON PICKUP TRUCK in very good condition. $225, terms. 708 Caledonia Ave

WE PUT THE WRENCH TO WORK WHERE IT BELONGS
Our men know your truck from bumper to bumper and pride themselves on the quality of their work. Bring your truck in now — to Victoria's exclusive truck garage.

FARWEST MOTORS LTD.
G 8176 971 YATES ST.

### 65D AUTOMOBILES FOR SALE

1939 FORD COACH
A SATISFACTORY CAR WITH EVERYthing in good condition. Low mileage. Private owner.
PHONE E 2807

A 1938 HILLMAN SEDAN, EXCEPTIONally well cared for. May be seen after 5 p.m. Wednesday, at Apartment 4, 1322 Harrison Street

CUSTOM RADIO WANTED TO FIT 1947 Dodge. Please phone E 6628 or call at 821 Island Road

HUPMOBILE FOR SALE, GOOD RUNning condition, $400 or best offer. B 8077

Victoria Super Service Ltd.
MORRIS, M.G., RILEY, NASH

1949 MERCURY SEDAN in lovely condition $1875
1949 FORD COACH. Only 6,000 miles $1700
1948 PLYMOUTH SEDAN. 11,000 miles. With seat covers, heater and fog light $1695
1948 DODGE COACH $1695
1946 CHEVROLET SEDAN. In perfect condition $1475
1939 PACKARD SEDAN. With radio and heater $825
1938 DODGE COUPE. In nice shape $825
1941 FORD COUPE Good condition $875
1938 FORD V8 COACH $625
1935 CHRYSLER SEDAN $495
1929 ESSEX SEDAN $125

"ENGLISH CAR SPECIALS"
1949 MORRIS MINOR TOURER In new car condition $1275
1949 MORRIS MINOR TOURER With radio and heater $1275
1948 AUSTIN A40 SEDAN In nice condition $1245
1948 FLYING STANDARD COACH In good shape $825
1948 MORRIS "8" VAN Low mileage $795

2000 BLANSHARD ST., Phone G 3034, E 1180

THE NEW 1950 "PONTIAC CAR"
GENERAL MOTORS LOW PRICED NEW CAR
$2055
IN VICTORIA
Coupe Model 2227B

DAVIS MOTORS LTD.
Buick — Pontiac — G.M.C. Trucks
VAUXHALL CARS
22 Models to Choose From
G 8134 800 FORT STREET G 8130
There is no better place for service

B 5822 B 5822
K-M AUTO SALES
THE CORNER LOT AT YATES AND COOK STS.
A GOOD SELECTION HERE!

1926 DODGE SEDAN — NEW TIRES, battery, licence, good running order, $65. 1620 Craddock Street, Esquimalt.

SPENCER HOUSTON CAR SALES
OFFER
HOLIDAY PRICES
ON
TROUBLE-FREE AUTOS
DRIVE A DEPENDABLE CAR
CALL IN TODAY OR PHONE US FOR SOME DEMONSTRATIONS

1948 MERCURY 114X DE LUXE 4-DOOR SEDAN Finished in beautiful teal green. Upholstery and body absolutely spotless. Equipped with extra good custom radio and heater. This is an exceptional car and is real value at $1495

1948 AUSTIN A40 4-DOOR SEDAN Excellent motor, tires and body. Your opportunity to drive this popular, economical car at a real saving on new price. Full price $1095

1946 FORD TUDOR SEDAN Motor, body and tires in excellent condition. This is a good family car and should give many miles of trouble-free driving. Full price $1245

1940 BUICK SPECIAL 4-DOOR SEDAN, a real quality automobile, equipped with custom radio and heaters, top shape mechanically, well-preserved blue finish, with clean upholstery. This one will give real dependable driving for many miles. Our price $1095

1940 BUICK SUPER 4-DOOR SEDAN This is the American model completely equipped with clear custom radio and heater and other extras. A real solid, substantial car which will give the ultimate in performance and driving comfort. Finished in dark blue. Our price $1195

1939 PLYMOUTH DE LUXE 4-DOOR SEDAN finished in beautiful airway blue, extra-good motor, a real family car, at a price to suit your budget $895

1937 NASH LAFAYETTE 4-DOOR SEDAN Original finish and equipment throughout. Motor is exceptionally good. This car has been custom built and is upholstered throughout in genuine leather. An extra good family car at a real saving. Full price $695

1936 PACKARD "120" 4-DOOR SEDAN This is the six-wheel job and very smart in appearance. Body is in excellent condition and original upholstery is in fine shape. Good tires and motor shows early for this one at $495

NEED A PICKUP?
1948 MERCURY ½-TON PICKUP—Excellent condition $1345

SPENCER HOUSTON CAR SALES
"The Home of Dependable Automobiles"
TRADES—TERMS
Open from 8 a.m. to 9 p.m.
901 YATES STREET PHONE B 1033

LOUIS NELSON LTD.
620 JOHNSON ST 613 PANDORA AVE
Phone B 8113
DUNCAN BRANCH, 365
Dealers in
KAISER VANGUARD TRIUMPH

"THE HOME OF BETTER USED CARS"

1949 VANGUARD SEDAN in beautiful condition. You give $500 and have an owner adjusted car $1595
1949 AUSTIN COUNTRYMAN STATION WAGON. Only 6,000 miles $1395
1948 MERCURY COACH; in good condition, for quick sale $1450
1948 MONARCH SEDAN. One owner. Guaranteed good condition. Low mileage $1650
1948 DODGE ½ TON—Only 4,000 miles. Showroom condition. Down $600
1947 PLYMOUTH SEDAN. One owner. Low mileage. A truly dependable car $1595
1947 CHEVROLET SEDAN, spotless and in best of condition. Dark green paint $1475
1947 STANDARD CONVERTIBLE in best condition. Thousands of miles of enjoyable motoring for only $695
1946 CHEVROLET SEDAN. Low mileage. In best of condition $1450
1946 MERCURY SEDAN. New engine last year. Very good all round $1250
1949 AUSTIN COACH, only 3,000 miles on this completely equipped $1250
1937 WILLYS COUPE; one owner; in first-class condition $525
1936 BUICK SEDAN Very elegant black car. Guaranteed in every respect $650
1933 FORD SEDAN A one-owner car in perfect condition $425
1934 HUPMOBILE SEDAN. Very good motor. Well worth $225

ROYAL AUTO SALES
2346 DOUGLAS ST G 3311
OPEN EVENINGS TILL 9 P.M.
TODAY'S BEST BUYS

| | |
|---|---|
| 1948 Chevrolet Fleetline Sedanette, | $1,950 |
| 1948 Ford Custom 5-pass. Coupe | $1,795 |
| 1941 Pontiac (American) "8" Sedan, | $1,186 |
| 1941 Chevrolet Coach, immaculate, | $1,000 |
| 1940 Chevrolet Coach, clean | $975 |
| 1940 Plymouth Sedan, popular model, | $861 |
| 1946 Ford De Luxe 2-door Sedan | $1,450 |
| 1946 Buick "Super" Sedanette | $2,195 |
| 1940 Ford Station Wagon, a good car | $950 |
| 1939 De Soto Sedan, really clean and sound | $850 |
| 1935 Ford Coupe, a smart car | $395 |
| 1934 Ford Sedan, excellent tires, etc., | $425 |
| 1934 Pontiac Sedan one owner | $534 |
| 1936 Ford De Luxe 4-Door Sedan | $525 |
| 1933 Chevrolet Sedan, economical | $350 |
| 1930 Ford "A" Coach, runs good | $175 |
| 1930 Ford Coupe, needs paint job | $220 |
| 1935 Terraplane Sedan, a good one | $395 |
| 1930 Hudson "8" Sedan | $200 |
| 1931 Chrysler "6" Sedan | $150 |
| 1937 Graham Sedan | $185 |
| 1930 Ford Coupe, runs O.K. | $130 |
| 1930 Ford Pickup, only 1,000 miles. | $1,000 |
| 1927 Whippet Coupe | $50 |

Liberal trade-in allowances, low down payments, easy terms

SAVE $200 SAVE
BRAND NEW
WILLYS
STATION WAGON
Reduced for Quick Sale
Regular $2,673
NOW $2473
Your present car accepted in trade

MASTERS MOTOR CO. LTD.
915 VIEW STREET PHONE E 3043

GLADWELL'S
USED CAR LOT
845 YATES

1948 MERCURY SEDAN
LOW MILEAGE, HEATER, DEFROSTER
GOOD TIRES
See Peg Chilton
At Gladwell's Yates Street Lot

1942 PLYMOUTH SEDAN
A dandy mechanic's special Only $700
See Frank Moore at Gladwell's Used Car Lot, 845 Yates

35 CARS TO CHOOSE FROM

Be Sure You Come to
GLADWELL'S
PHONES B 8111, Day - EVENINGS, E 6114

SELECT QUALITY BUYS
Cars
'49 VANGUARD SEDAN, low mileage, new condition $1595
'48 PONTIAC "8" SEDAN, Hydromatic drive, heater and radio $1895
'47 PONTIAC SEDAN. Very low mileage $1650

SPECIAL!
'48 WILLYS STATION WAGON driven only 18,000 miles. Cost nearly $3,750. Yours for $1695

'47 OLDSMOBILE SEDAN. Hydromatic drive. Radio and heater $1975
'46 CHEVROLET SEDAN, beautiful Sion metallic $1095

Many others to select from, priced and conditioned in keeping with Davis Motors high standard of excellence.

Trucks
'49 G.M.C. ½-TON PICK-UP DE LUXE $1664
'47 G.M.C. ½-TON PICKUP $1250
'43 INTERNATIONAL FLAT 1½-TON DECK $795
'42 DODGE 1-TON $695

OPEN EVENINGS UNTIL 9 P.M.

DAVIS MOTORS LTD.
800 FORT STREET G 8130
Buick - Pontiac - Vauxhall
G.M.C. Trucks

WHEN YOU THINK OF A GOOD USED CAR THINK OF
J. M. WOOD MOTORS

1947 DODGE 4-DOOR SEDAN Good condition. Lovely light green exterior finish. A car you can depend upon $1575
1948 CHEVROLET 4-DOOR SEDAN Good condition. Light grey exterior finish. Clean as a new pin inside and out. $1645
1939 DODGE 4-DOOR SEDAN Here is proof of Dodge quality that outlasts anything in its class $845

J. M. WOOD MOTORS
USED CAR LOTS
1001 YATES ST 837 YATES ST.
G 7196
DODGE, DE SOTO, DODGE TRUCKS
Better Cars—To More People—For Less

FOR — GOOD — BUYS
SEE
McNEILLY & RIGBY
2610 DOUGLAS STREET PHONE G 9712

| | |
|---|---|
| 1939 Ford Convertible. A beauty | $895 |
| 1939 Buick Sedan. A1 shape | $795 |
| 1939 Ford Coach. Immaculate | $795 |
| 1936 Dodge Sedan. Good shape | $725 |
| 1937 Nash 5-Pass. Coupe. A dandy | $750 |
| 1936 Nash De Luxe Sedan | $575 |
| 1936 Plymouth Coupe. Only | $500 |

Open from 9 A.M. to 9 P.M.
TRADES AND TERMS

LOWEST PRICES AND EASIEST TERMS
BANGSTER'S VETERAN AUTO MART
1604 QUADRA

PRINCESS AUTO SALES LIMITED
Victoria's Largest Used Car Lot
TWO ENTRANCES:
848 YATES AND JOHNSON STREET

1948 CHEV. COUPE. Radio and heater, like new. Full price (down $600) $1595
1948 FORD COUPE. Like new. Full price $1495
1946 MERCURY FIVE-PASSENGER COUPE Full price $1495
1940 OLDS SEDAN Full price $950
1940 CHEV SEDAN Radio and heater. Full price $795
1940 FORD SEDAN. Full price $795
1938 FORD SEDAN. Down $300
1938 CHEV COUPE. Down $350
1946 MERCURY PANEL TRUCK $400 down Full price $895
1947 FORD SEDAN Full price $1295
1939 CHRY. COACH. Full price $795
1935 TERRAPLANE SEDAN $74 down. Full price $295
1936 DODGE CONVERTIBLE Radio and heater. Needs a new paint job. Full price $595
1934 ROVER CONVERTIBLE Down $150
1929 PLYMOUTH COUPE Full price $175
1946 ROYAL ENFIELD MOTORCYCLE Full price $195
1940 DODGE SEDAN. Full price $650
1935 STUDEBAKER TRUCK 1½-TON with hoist $295
1935 AUSTIN CONVERTIBLE Down $100
1936 HUDSON COUPE Down $150 Full Price $195

Princess Auto Sales, Ltd.
848 YATES
Open from 8 A.M. to 9 P.M.
PHONE G 7621
NORM WADE Owner

TIP TOP AUTO SALES LIMITED
1030 Yates St.
$35,000 USED CAR SALE
CADILLACS TO FORDS
WE HAVE THEM ALL
FROM 1932's TO 1950's
Two Brand New RENAULTS
The Cheapest Operating Car on the Road
$1,390 INCLUDING SALES TAX, LICENCE AND REGISTRATION
$300 DOWN
$40 PER MONTH

1946 CHEVROLET SEDAN. Steal it for $1145
1947 CHEVROLET TWO-DOOR $1495
1938 NASH 6-PASSENGER COUPE $695
1940 HUDSON TWO-DOOR SEDAN $650

IT PAYS TO SHOP WITH NICHOLLS and SAVE DOLLARS
If you have a late model car and need cash and still need transportation, come in, we will make up a deal.

1947 STUDEBAKER CHAMPION SEDAN. Radio and heater. $600 DOWN and $40 PER MONTH

Customer's Satisfaction Guaranteed
30-Day 50-50 Guarantee on all Personally Recommended Cars

BERNIE NICHOLLS E 5913

903 GORGE ROAD E B 4314

TODAY'S BEST BUYS
CRABB'S AUTO SALES
'47 CIVILIAN JEEP. Just taken in, very good shape for $1050
'48 AUSTIN A40 FOUR-DOOR SEDAN Like new $1195
'40 AUSTIN EIGHT COACH. Reduced to $450
'39 DODGE COACH $750
'36 PLYMOUTH SEDAN. Reupholstered $550
'41 CHEVROLET PICKUP $750
'38 STANDARD 4-DOOR. 1 owner $575
'36 TERRAPLANE SEDAN. What offers?
'40 HUDSON SEDAN Good motor, only $650
'32 FORD V8 PICKUP As is offers.

BRITISH-MADE CARS OUR SPECIALTY
Bring yours in today for cash or consignment

JAMESON'S SPECIALS
1949 STUDEBAKER REGAL OR LUXE SEDAN. Like new, including radio, climatizer, overdrive, low mileage.
1949 HILLMAN DE LUXE SEDAN. Finished in blue $1395
1949 STUDEBAKER CHAMP ½-TON PICKUP $1495

Jameson Motors Ltd.
740 BROUGHTON ST

EMPRESS SALES

| | |
|---|---|
| 1946 MERCURY SEDAN | $1,300 |
| 1947 DODGE SEDAN, A1 | $1,550 |
| 1940 CHEV SEDAN DELIVERY | $650 |
| 1939 CHEV. COUPE | $775 |
| 1938 PLYMOUTH SEDAN | $600 |

A. W. WHITE
932 Yates St.
G 2813 E 0636

OLSON MOTORS
PRE-MOVING DATE CLEARANCE SALE
SEE THESE SPECIALLY PRICED DEPENDABLE CARS

1939 WILLYS SEDAN — Exceptionally clean. New tires $645
1937 BUICK CENTURY SEDAN, real value at $465
1937 FORD SEDAN — Reconditioned. A real top quality car $695
1938 FORD COUPE — New paint. Perfect mechanical shape $675
1937 PLYMOUTH COUPE — Reconditioned, new upholstery. A real smart car. Only $675
1938 FORD COACH $625
TRADES ACCEPTED
1935 ENGLISH FORD PANEL — The cheapest of transportation. SEE IT! ONLY $100

EXCEPTIONAL QUALITY BUYS
1947 MERCURY BUSINESS COUPE—The smartest little car in the city. Original mileage only 17,000. NEW-CAR CONDITION $1495
1946 PLYMOUTH 4-DOOR. Reconditioned as new $1495
1948 DODGE. One owner, a black beauty, very outstanding, as new $1795
1948 PONTIAC 8-DOOR. A real quality car with many extras, priced to sell quickly at $1795
1946 DUNLOP 4-DOOR. A real outstanding car, specially priced $1395

TRUCKERS
Outstanding Buys in Certified Quality Trucks
1946 1-TON MERCURY EXPRESS, absolutely in new condition
1937 1-TON FORD, stake.
1946 FARGO ½-TON PICKUP

OLSON MOTORS LTD.
VIEW STREET BARGAIN BI-WAY LOT
930 VIEW STREET PHONE G 1150
Plymouth - Chrysler - Fargo Sales and Service

WILSON'S RED SPOT SPECIAL
1939 FORD SEDAN, a nice clean car that will give you real performance. An ideal family car, and the price has been reduced to only $795

COMPARE THESE PRICES
1949 CHEVROLET STYLEMASTER DE LUXE SEDAN, a real buy at $1950
1949 CHEVROLET FLEETLINE 2-DOOR, a real smart car in new-car condition. Exceptional value at $1895
1948 CHEVROLET SEDAN with radio and heater. Buy it for only $1750
1948 CHEVROLET SEDAN, a beautifully-kept car with low mileage $1725
1948 CHEVROLET 2-DOOR SEDAN. One owner, low mileage, exceptionally clean. A bargain at $1695
1947 PONTIAC SEDAN, a nice clean car in good condition. Outstanding value at $1475
1946 NASH SEDAN, thoroughly reconditioned in our own shop and in first-class condition $1450
1946 PLYMOUTH SEDAN, a very attractive car at a very attractive price $1450
1947 FORD TUDOR, clean as a whistle inside and out. A good buy at $1425
1941 DE SOTO SEDAN with fluid drive and Simplimatic transmission. It won't last at $1150
1940 PONTIAC SEDAN $995
1940 MERCURY SEDAN $995
1937 DODGE SEDAN $750
1935 PACKARD SEDAN $695
1938 HUDSON SEDAN $695
1938 HUDSON COUPE, radio and heater $675
1935 CHEVROLET SEDAN $525
1934 CHEVROLET SEDAN $450
1927 NASH SEDAN $75
TRADES — TERMS

WILSON MOTORS, LTD.
USED CAR SHOWROOM
YATES AT QUADRA P 1100

NEAT AND NIFTY NATIONAL USED CARS
1929 FORD COUPE $125
1932 PLYMOUTH SEDAN $295
1936 FORD COUPE. As is $295
1938 AUSTIN SEDAN. A little beauty $395
1936 FORD DE LUXE SEDAN Radio and heater, reconditioned motor $595
1939 FORD SEDAN, Heater $795
1946 HUDSON SEDAN, As is $875
1937 BUICK SEDAN $695
1939 BUICK SEDAN Radio and heater $895
1940 NASH SEDAN $995
1941 PLYMOUTH FIVE-PASS COUPE $995
1946 FORD SEDAN Radio and heater $1295
1949 HILLMAN SEDAN. Low mileage, heater $1395
1941 CHEVROLET 1½-TON. Stake body $625
1946 FORD 3-TON CAB and CHASSIS. Low mileage, and 158-in wheelbase $1095
1948 DODGE EXPRESS $1295

NATIONAL MOTORS LTD.
819 YATES ST. 625 VIEW
Open Till 9 Each Night

1938 PLYMOUTH SEDAN—Maroon paint $560
1948 DODGE HALF-TON PICKUP—4,000 miles, heater, like new condition $1550
1948 JEEP—Exceptionally good $1075
A GOOD TRAILER WITH FIVE-HOLE WHEELS

THE BAY MOTORS
BRENTWOOD Phone Keating 64 Y

1929 DE SOTO SEDAN. Motor like new $125
1936 FORD COUPE. Good value $425
1935 WILLYS SEDAN Economical transportation $250
1940 CHEV SEDAN One owner, top condition $1050

FRANK IVINGS GARAGE
BLANSHARD AT JOHNSON

1949 MERCURY SIX-PASSENGER SEdan-coupe, complete with radio, spotlight, seat covers, five good white-wall tires, heater and air conditioning. 23,000 miles, in excellent condition. Privately owned by physician. $6,360. E 9808 776 St. Patrick

1949 MONARCH SEDAN TWO-TONE green, white walls, sun visor, custom radio, heater, turn signals, clock, back-up light and windshield washers. New-car condition. Best $800. At 687 Oliver Street, Oak Bay

1949 FORD CUSTOM FORDOR SEDAN. Mist green, heater, seat covers, Undercoat. 11,000 miles. Perfect condition. $1,795 for quick sale. 4222 Cedar Hill Road. Albion 888B

1949 FORD CUSTOM FOUR-DOOR radio, heater, L.P. tires, seat cover. 10,000 miles, one owner, new condition. $1,725. Phone G 5058

1948 DE LUXE DODGE SEDAN, LOW mileage. A 1 condition. $1,750. Owner E 2318

1948 CHEVROLET 4-DOOR, 1 OWNER, well cared for. $1,425 B 6063 eves. G 4522 days

1948 ENGLISH WOLSELEY "8" SEDAN —Like new $1,300. Mestern Motor Co. Ltd. 815 View Street

1947 MERCURY "114" 4-DOOR SEDAN with heater, 5 excellent tires, metallic blue finish. A fine car at moderate price. Consider trade as part payment. A 40 Austin preferred. Private E 8837.

1947 CHEV. 5-PASSENGER COUPE. 20,000 miles, immaculate condition, fully equipped, Alaska green. $1,600. Terms. Colquitz 150 Y after 6 p.m.

1946 HUDSON SUPER SIX CAR. Owned by airline officer who has been moved. Phone Keating 90M. H. O. Taylor, Keating Road

1946 DODGE CARAVAN FULLY equipped. Will trade on house. Cash difference. 731 View St.

B.C. USED CAR SERVICE
941 YATES ST
FIRST PHONE E 4316
Just Name the Car and Price. We Get It for You From Owner—Free Service

1942 DODGE SEDAN Good $895
List your car with us for action at 3%.
WE DO NOT OPERATE A CAR LOT

1940 FORDOR SEDAN (FORD). Radio and heater. Sacrifice. B 1144

1940 BUICK SUPER DE LUXE, RADIO, heater, defroster, excellent condition. Phone G 2207

1940 DODGE SEDAN PERFECT CONdition. $825 cash. G 7002 after 6

1939 DODGE SEDAN, A 1 CONDITION. Lifeguards on front wheels, radio, heater, seat covers. Best offer. E 0230

1939 HUDSON "6" SEDAN, HEATER and defrosters, nice condition. G 8604.

1939 FORD DE LUXE SEDAN, RADIO, heater, good tires; $600 or nearest offer. E 1034.

1938 STUDEBAKER "COMMANDER," new paint and tires and recent motor work, $650. G 1085

1938 FORD FORDOR, IN GOOD CONdition. B 6063. 698 Craigflower Road

SPECIALS
1937 CHRYSLER IMPERIAL COUPE—$300. 1934 Hudson sedan, $195; 1930 Ford "A" Sedan, $150. 1941 Dodge Sedan, $850. Sandy Auto Wrecking, 731 Cormorant. Phone E 7521.

1937 TERRAPLANE COACH—HEATER, good motor. Owner leaving city. $225. No. 61 Windsor Motor Court.

1937 DODGE SEDAN, $600. 3079 EARL Grey. G 6894

1936 PACKARD "120" SEDANETTE—Radio, heater, 3 new tires, motor $140 overhaul last week, $125. No. 63 Windsor Motor Court.

1936 TERRAPLANE SEDAN IN GOOD running order. $885. Terms. G 7414

1936 CHEV. COUPE, FIRST-CLASS shape throughout. Must sell. B 1379

1936 OLDSMOBILE SEDAN, HEATER, good tires; $375. E 9321.

1935 FORD TUDOR — SEAL BEAMS, heater and spotlight, '41 Mercury motor $750. G 6441

1935 PLYMOUTH SEDAN, A 1 CONDItion. 3040 Admirals. B 3403

1934 V-8 CONVERTIBLE—$225. 1936 Plymouth "6" in real good order, repainted $225. Pontiac Sedan, $110. Marigold Service, Colq. 63F.

1934 FORD SEDAN GOOD SHAPE, $325, terms. Evenings 3004 Albany. E 0776.

1933 CHEVROLET DE LUXE 4-DOOR sedan, $275; 1936 model "Y" Ford ready to go, $175. International, Dodge and Diamond "T" trucks. Clarke's Auto Wrecking, 831 View St.

1933 CHEV. 4-DOOR SEDAN — FAIR condition. What offers. E 6118

1932 CADILLAC, IN GOOD ALL-around condition. The best offer takes it. Call G 6614

1932 V-8 COUPE, $175 OR BEST offer. B 1361

1929 CHEVROLET SEDAN — SOUND mechanically. New brakes. Good transportation. $150 or offers. B 0462

1929 NASH SEDAN RUNNING ORDER, good tires. What offers? Deighton's Service Station, 788 Caledonia. B 8943

1929 PONTIAC SEDAN GOOD ALL-round condition, licence, $150 or reasonable offer. N 4300

1929 MODEL "A" FORD FOR SALE. B 2660

1928 PONTIAC SEDAN—GOOD RUNning order, good tires. Best cash offer. E 8568

1928 MODEL "A" COUPE, 16-INCH wheels. $175. B 4924

$300 — 1937 CHRYSLER IMPERIAL coupe at a bargain. G 8171

### 66 AUTOMOBILES AND TRUCKS WANTED

ALL CASH FOR 1947-48 OLDS, PONTIAC or Chev. prefer sedanette, must be from new private owner, no dealers. E 0778

A FAIRLY LATE MODEL CAR WANTED. In good condition. G 7414.

CARS WANTED: McNEILLY & RIGBY, 2610 Douglas. G 9712.

ENGLISH CAR WANTED. MUST BE IN first class condition. Cash. G 6811.

NEED A CAR FOR MY BUSINESS. ALL cash. No dealers. E 3355

WANTED — CAR, 1939 OR LATER model. Will give $1,300 mortgage, payable at $30 per month at 5 per cent interest or payment, or 1940 Willys sedan as part payment. 30 Pratt Road, Langford, B.C.

WANTED — OLD BATTERIES. FRANCIS BATTERIES & TIRES 1615 QUADRA ST E 7083

### 67 BOATS AND LAUNCHES

A 21-FT. CABIN CRUISER, CUSTOM built, Gray marine fresh-water-cooled motor, sleeps four and fully equipped with radio, gas stove, dishes, ice box, etc. Newly painted outside. May be inspected at Gorge Boathouse or phone G 8183.

A 14-FT. LINTON CLINKER-BUILT INboard, 6½-h.p. Lawson, fine shape, ready to go. $350. G 5038.

A CABIN CRUISER. TRADE FOR CAR, about $1,300. G 3000

BRAND NEW BRIGGS AND STRATTON engines, Model A, 2½ h.p., $85. $20 under list price. GARDEN HOUSE, Elk Lake, Royal Oak. Phone Colquitz 316 T

FOR SALE—5½ H.P. EVINRUDE, GOOD condition, $65. G 8187.

FOR SALE — GOOD 23-FT. LAUNCH, sound construction, good 60-h.p. engine. The whole in excellent order, ready for a Summer's pleasure. Price only $750. Glad to show you any time. Box 640 Sidney. Phone 17F

SACRIFICE NEW 16' V-BOTTOM clinker-built cedar boat. Chriscraft style. 4 h.p. marine motor. Full transmission with 8' V-bottom pram tender. May be seen at Pat Bay Air Force Dock. Phone 3061

SPECIAL SALE
4 ONLY!
18-FT. INBOARD POWER BOATS
(CLINKER BUILT, COPPER FASTENED)
BOATS OF ALL TYPES BUILT TO ORDER
(DOUG) VOGLER'S SEACRAFT
R 0410 3041 DOUGLAS ST

JOHNSON OUTBOARDS
WISCONSIN and BRIGGS STRATTON AIR-COOLED MOTORS
Specialized Parts and Repair Service
ANGUS MARINE
Sales and Service
1130 Wharf Street Phone G 7631

PEETZ Y-SPOON
The Fish Go for Them
G Will B
PEETZ & SON 574 JOHNSON ST.

16-FT. SNIPE-CLASS SAILBOAT, MAIN, jib, $350, nice boat. 1610 Summit Avenue

28-FT. CABIN CRUISER, FREEDA, cheap for cash. Complete with dinghy. Phone B 8198

14-FT. FALCONER CLINKER. 3½ Briggs inboard. Overall canvas. 5 years old. 3046 Albion St.

28-FT. LAUNCH, ALL COVERED IN, 3 bunks, stove, etc. Star engine $350 B 4040

10' SAILBOAT, NEW AND COMPLETE; will sell outright or trade for outboard motor value. $150 B 8420

2 JOHNSON SEA-HORSE OUTBOARD motors, large, $90, small, $35 B 5013

30-FT. CABIN BOAT SELL OR TRADE. Yalna $650 E 4724

BOAT OWNERS
Have You Checked Your Life-Saving Equipment?
We Have Regulation Life Jackets, Children's Life Belts, Kapok-Filled Cushions in Pleasing Colors, Fire Extinguishers, Hatchets, Lanterns, Etc.

SHIP CHANDLERS
(McQUADE'S LTD.)
IF IT'S ON THE WATER WE HAVE IT!
1214 WHARF STREET E 1141

OUTFITTING TIME
We Carry a Complete Line of Marine Hardware, Marine Paints, Enamels and Paint Brushes
Also Featuring the New CLIPPER Varnish

EDWARD LIPSETT, LTD.
900 Bastion Street

IN STOCK
8 H.P. Water Cooled V8 Falcon 1½ H.P. Air Cooled V8 Falcon. Exceptionally good 17-ft. boats.
Chrysler Marine Sales & Service

ORR MARINE DISTRIBUTORS LTD.
130 KINGSTON STREET VICTORIA
B 3150

GRAY
EVINRUDE
G M DIESEL
ORR & JAMES LTD.
1216 WHARF STREET PHONE G 6121

## 72 MONEY TO LOAN

### 72A PERSONAL LOANS

LIFE INSURED LOANS for Married Couples
NO ENDORSERS NEEDED
SERVICE FAST, FRIENDLY, TROUBLE-FREE

NIAGARA
FINANCE COMPANY LIMITED
24 WINCH BLDG E 5431
640 FORT

### 72B MORTGAGE LOANS

APPLICATIONS FOR LARGE OR SMALL mortgages appreciated. F.H.A. loans available. We specialize in re-financing houses, also purchasing agreements and mortgages. Ask for Mr. Spencer or Mr. Smith for appointment or they will call at your home at your request. Financial Survey Limited, 1324 Government Street. G 6306 or evenings Colquitz 234R or B 5884

FUNDS ON HAND AND IMMEDIATELY AVAILABLE FOR MORTGAGE LOANS
LARGE AND SMALL AMOUNTS — LOW interest — quick decisions — reasonable charges. N.H.A. applications received
Agreements and Mortgages Purchased
P. R. BROWN & SONS LTD.
1125 Broad Street Phone G 7171

MONEY TO LOAN ON FIRST MORTgages. Current rates. No delays.
R. G. GALBY & CO. LTD.
636 View Street Phone E 6341

MORTGAGE MONEY AVAILABLE—CURrent rates. Immediate decisions. Cabeldu & May Ltd., 1016 Broad Street. E 7174.

MONEY TO LOAN ON FIRST MORTGAGES AT ATTRACTIVE RATES IN ANY AMOUNTS
J. H. WHITTOME & CO. LTD
802 Government Street Phone E 4326

MONEY TO LOAN
We have the following odd amounts for first mortgages:
$800 - $900 - $1,200 - $1,000 - $2,000
$3,000 and $4,000
QUICK DECISIONS
You can always pay off the whole amount at any time on payment of three months' bonus

Brown Bros. Agencies Ltd.
(Established 1913)
Members of Real Estate Board of Victoria
1126 Blanshard Street B 1180 and B 1181

BERNARD & CO.
FOR LOANS
Large and small amounts available immediately for residential and business properties
AT 5%
Progressive and N.H.A. Building Loans
AT 4½%
629 FORT STREET PHONE B 3810

FINANCIAL SURVEY LIMITED
We buy 1st and 2nd mortgages and agreements for sale. Quick action guaranteed. Contact Mr. Spencer or Mr. Smith
1324 GOVERNMENT ST G 6306
Member of the Victoria Real Estate Board

MORTGAGE LOANS
to meet your
INDIVIDUAL REQUIREMENTS
PEMBERTON, HOLMES LTD
1002 GOVERNMENT ST. PHONE G 8124

A NATIONAL HOUSING ACT 4½% LOAN
A FIRST MORTGAGE PRIVATE LOAN
A BUILDER'S PROGRESSIVE LOAN
Ask Us for Complete Details

GILLESPIE, HART & CO. LIMITED
Established 1911
611 FORT STREET PHONE G 1181

A HOME OF YOUR OWN THROUGH A K. & S. LOAN
Long-term loans, including N.H.A. loans, at low interest rates, to build or buy your home

Ker & Stephenson, Ltd.
909 GOVERNMENT ST. PHONE G 4131

## 73 WANTED TO BORROW

FINANCIAL SURVEY LIMITED
FIRST MORTGAGE OF $3,000 AT 6% pays $75 monthly. Property sold for $17,500. Discount of $300

FIRST MORTGAGE PAYS 8%. $2,700, discount of $300. Put your money to work at 6% interest, and at the same time augment your capital investment. Ask for Mr. Spencer who will show you over these properties. Evenings, Colquitz 234R.
1324 GOVERNMENT ST
G 6306

## 74 TIMBER BROKERS

### 74A TIMBER WANTED

HIGHER PRICES — BETTER SCALE, ready cash waiting for you for standing timber or logs hauled to our mill. Big or small amount, long or short logs. Lots of room and easiest place to dump. Atom Lumber Company, 816 Johnson Street West. B 2340 eves. G 5013

RODGE OR DRESSED FIR BOARDS and dimension wanted. Any quantity. Best cash prices paid at our yard. Immediate settlements. See Mr. Cubbon at Stewart & Hudson, Ltd. 400 Gorge Road.

## 75 BUSINESS OPPORTUNITIES

WHAT IS $5,000 PER ANNUM AND SECURITY WORTH TO YOU?
A FIVE STONE-BUILT SMALL MANsion, arranged as six large handsome self-contained suites, regardless of cost, FULLY AND TASTEFULLY FURNISHED, large laundry, garages and lockers, modern hot-water heating system, copper piping, etc. Set amongst imposing residential properties in one of Victoria's best districts and surrounded by lovely gardens and shade trees, the interior and exterior appearance leaves nothing to be desired. The owner will sell at an attractive investment figure to the buyer and will discuss any fair offer.
WHAT IS IT WORTH TO YOU?
Call W. Bailey, Evenings E 4031
PEMBERTON HOLMES LTD
1002 Government Street Phone G 8124

BUSINESSMAN REQUIRES 2 OTHERS, with $6,500 each, to join small company in progressive and successful general store business in splendid location. Opportunity here to make nice investment with good reward for services. Box 6187 Colonist

BUILDING SUPPLY COMPANY MANagement opportunity, moderate investment, experienced men only, references. Box 6107 Colonist

BEAUTY SALON, IN OAK BAY, FOR sale. B 4416

COFFEE SHOP ICE CREAM PARLOR, fully equipped ice cream manufacturing equipment. Well established year-round steady trade, downtown location, lease with living quarters. Must sell. Terms. Would like an offer. Owner, Belmont 6Y

COFFEE BAR — SPLENDID BUSINESS district, doing lovely business. Suit couple. $3,500, terms. Box 6341, Colonist

COFFEE SHOP — OPEN DAYS ONLY. Apply 903 Yates Street

FOR SALE BY TENDER — 80½ ACRES Crystal Spring Park and the Museum of Nature Art, and everything on the place. Clear title, taxes paid to date, no debt. A good business—you meet people from all parts of the world here. Tenders to be in by the 15th day of July next. The highest or any tender not necessarily accepted. G. Real, Qualicum Beach, B.C.

FAIRFIELD — A VERY GOOD HOUSE, revenue $100 a month or more. Oil-O-Matic hot-water heat, four rooms for owner. Low taxes. Clear title. Central. All good furniture. Must sell. G 7638

INCOME OF $90 PER MONTH, TOgether with four rooms and bathroom. Full basement, garage, hot-air heating. Nice garden with rockeries. Separate entrance. Cabeldu & May, E 7174. Mr. Cryer, G 0381. $7,000

MANAGERESS FOR COSMETIC CONcession. Small investment required. York Beauty Salon. E 6723.

REVENUE PROPERTY, TWO BLOCKS FROM TOWN, INCOME $125 per month with three-roomed suite for owner. Redecorated throughout, and in perfect condition. Fully furnished except owner's suite. This is so central there are no vacancies. Terms. Price $8,500. McCandless Realty, 844 Fort Street

REVENUE PROPERTY, SOLID CONstruction, automatic coal stoker, lifetime roof, central. Two two-room suites, eight single-room suites, well furnished. Monthly income $340, and suite for owner. $11,500. 714 Discovery Street

REVENUE $130, ALSO OWNER'S SUITE. Low overhead. Double plumbing, sinks, gas with meters. Health compels immediate sale. $9,950. Box 6038 Colonist.

COUNTRY STORE
STORE WITH GAS STATION, $24,000 turnover, 2 cottages, wonderful highway position. Stock at invoice. Price includes buildings, 5 acres, Saturna $8500
JONES & SCOTT
B 3733 900 Pemberton Bldg.

ESTABLISHED ELECTRICAL BUSINESS
STOCK FOR SALE, PREMISES AND equipment for rent on three-year lease. All shop and office equipment included, and present contracts, subject to approval of principals. Stock amounts to approximately $3,500
VALLANCE & SAWYER LTD.
Phone G 3031 Phone G 6219

SMALL SHOP, LADIES' AND CHILdren's wear. Reasonable price. Good location. For particulars apply Box 6396, Colonist

WANTED—APARTMENT HOUSE WITH four self-contained suites not necessarily fully modern, where rents are reasonable. Contact Mr. Bagshawe, The B.C. Land & Investment Agency Ltd., 922 Government Street. G 6115

WANTED—A PARTY WITH EQUIPMENT to log 350,000 ft. second-growth timber. Atom Lumber Co., 816 Johnson, B 2340, Evenings, G 5013.

$3300 — COFFEE SHOP AND SANDwich bar, first-class equipment and fixtures, turnover between $700 and $800 a month; low rental on lease. Ideal business for couple. Stock at invoice.
R. N. BAGSHAWE
R 4632 1210 Broad St. Res. E 3848

$13,500 — TOURIST HOME, FULLY furnished, ten rooms. Revenue Winter, $84 per week; tourist season, $120 per week. Information. G 6326 (No agents).

$2500 FOR HALF INTEREST IN firm manufacturing nationally advertised pastry confection. Box 6396, Colonist.

10 SUITE DE LUXE APT. BLOCK, FINest location. Pays better than 10% on net investment. Box 6064 Colonist.

DUPLEXES — REVENUE
Side-by-Side, new, Oak Bay way. Earning $140. Two beds, living-room, kitchen and dinette, basement. Price $14,700
Up-and-Down, close to Parliament Buildings, best condition, earning $130 $8950
Up-and-Down, close to Parliament Buildings, solid handsome, large suites earning $140, partly furnished $13,500
Rooming House furnished, earning $210 and owner's quarters. $3,000 handles $10,500
Call Mr. W. Bailey, evgs., E 4031

Pemberton, Holmes, Ltd.
1002 GOVERNMENT ST G 8124

HOTEL FOR SALE
We have for sale an hotel of eighty rooms situated on one of the most valuable sites in the City with plenty of room for expansion. For particulars contact our agents.

R. H. DAVIES
611 YATES STREET G 3015

## 75 BUSINESS OPPORTUNITIES

### FAIRFIELD GUEST HOUSE
Net profit $4,000 per year and can be increased
FULL PRICE $21,500

### FAIRFIELD APARTMENT
6 suites, low rentals, shows 14% CLEAR. FULL PRICE $27,000

### DE LUXE GUEST HOUSE CITY—CLOSE IN
21 rooms, fully furnished, SHOWS 15% CLEAR INVESTMENT $25,000

### JUBILEE APARTMENT
6 self-contained ROOMY apartments 14% CLEAR on PRICE $23,500
Ask for M. Morey—Eves., B 4330

**SUPER REALTY LTD.**
INSURANCE - LOANS
747 YATES STREET O 7511

### GOING INTO THE AUTO COURT BUSINESS?
### Well, Here Is Your Opportunity!
A going concern on beautiful Shawnigan Lake. One of the nicest resorts in the district, 30 miles from Victoria, eight miles from Cowichan Bay (The Island's well-known fishing grounds), and only 16 miles from Duncan. Comprises six steam-heated, fully furnished suites heated from a central heating plant, plus a very nice home for owner with three acres of land. This would suit a semi-retired couple and would show nice returns commensurate with the investment of $22,500
Please ask for Mr. Winter, Eves., B 4308

**VERNON MARTIN & CO LIMITED**
730 VIEW ST. B 6217

### SUMMER RESORT
Offering unlimited possibilities. Here is a Summer camping resort less than 20 miles from Victoria that offers
1. Eleven cottages, furnished — some with shower.
2. A wharf and float
3. Eight rowboats.
4. Three hundred feet of waterfrontage with excellent beach.
5. Fifteen acres of land
6. Excellent fishing grounds.

ALL FOR ONLY $17,500
Evenings, Phone B 6609

**Boorman Investment Co. Limited**
630 VIEW ST PHONE B 3132 E 0642
Member Real Estate Board of Victoria

### INVESTMENTS
Two-story brick building in centre of town. There are three stores on the ground floor very well rented. The second story at present unoccupied, can be remodelled into offices to produce $4,200 per annum in addition to the present revenue of $4,790 per annum. Full particulars at our office. Price $75,000

### APARTMENT
Very well situated close to town and exceptionally well built. Absentee owner says "Sell". Gross revenue $8,400. Full particulars at our office $47,250
(Call Mr. Blenkinsop)

**CABELDU & MAY, LTD.**
1316 Broad Street E 7174

### REAL ESTATE AND INSURANCE BUSINESS FOR SALE
Account ill health. Ground floor location, complete equipment. Excellent business clientele. Low overhead. $1,400 cash takes it. Reply in confidence to

**BOX 5773, COLONIST**

### GROCERY AND COFFEE SHOP EXCLUSIVE
Here is a good opportunity for someone as the owner is going to the U.S.A. Very nice location and grossing approximately $40,000. Good lease at $100 per month. This must be sold and the price includes all modern equipment and clean stock. Asking $10,500
Appointment to inspect this business by calling office
Please ask for F. Pitt.

**HEISTERMAN & CO.**
1121 Blanshard Street B 4141

### BUSY CAFE—MUST SELL
Central, clean, attractive, good equipment, splendid revenue. Long established and sound. An unusually good opportunity brought about by illness of owner. Look at it. Buy it. Asking $4500
Chas Kirks, Col. 117X

**CAPITAL CITY REALTY**
604 CORMORANT ST O 1833
Victoria, B C

### NEWSSTAND - GROCERIES OAK BAY AVENUE
An up-to-date store with living quarters, having an established and profitable business. Is for sale due to illness. This is an opportunity for someone to make a comfortable income. Stock, fixtures, furniture and lease, all for $4500
Exclusive Listing
Call Mr. Laing, B 4947

**Island Investment Co. Ltd.**
780 VIEW STREET PHONE G 7148-7

### GREENHOUSE
A nice business in town with full equipment. Building 30' x 80' with complete automatic hot-water heating. Located one block from seafront. Loss of eyesight compels owner to sell immediately.
$4200
Terms to suitable buyer
B 600

**H. W. MILLER & CO.**
1006 GOVERNMENT ST. PHONE G 3033

### GOING CONCERN
Trucking Business Must Be Sold.
20 active contracts and equipment. Now showing an interesting profit with opportunity of working it into a money maker. Full price $6300

**SUPER REALTY LTD.**
747 YATES ST. G 7511

---

**RANDALL'S**
Real Estate, Investments

### APARTMENTS - HOTELS DUPLEXES - AUTO COURTS BUSINESS PROPERTIES

Apartment, 12 suites, all self-contained. Price $18,000

Business block in city: solid brick building. Price $20,000

Yates Street hotel building with stores. A splendid investment. Price on application.

Auto court, 6 miles out on Island Highway, 10 units plus 6-room suite, fully furnished, Oil-O-Matic heating, stucco construction, all-year-round rentals. The revenue is over $16,000 per year. Price $52,500
(Terms if required.)

Duplexes, Six 4-room units, basement, furnace. Garage for each unit. Good revenue. Price $28,500

Apartment block in city, comprising 17 suites, 1d stores, 1d garages. Total revenue $13,000. Full price is $80,000

For Further Information on the Above
Call Mr. J. Smith G 8100

**GEORGE RANDALL**
Estate Agent
1308 DOUGLAS ST. PHONE G 8100

### CITY GROCERY - CONFECTIONERY CLOSE IN
Showing average turnover of over $7,000 per month, this busy corner store is offered for quick sale, including stock, fixtures, refrigerators, scales, cash register, etc. Location is ideal for steady trade, with excellent prospects of increasing turnover. Low rent. Owner leaving for U.S.A. FULL PRICE $5250

**A. A. GREEN REALTY**
904-906 GORDON ST.
Side of Coach Lines B 7113
Eves., Call M. Warawa, B 3088

Business block of three stores. One store available for owner, with living-quarters.
Price $9500

**J. H. WHITTOME & CO. LIMITED**
901 GOVERNMENT ST., VICTORIA, B.C.
B 4200 Ask for T. B. Monk

## 78 EXCHANGE REAL ESTATE

COUNTRY ESTATE NEAR COMOX. 30 acres of farm and woodland. 8-room home. Unsurpassed view. Secluded but not remote. Valued at $17,000. Will consider exchange for home with 2 or 3 acres near Victoria. Contact Mr. Burrough, Heisterman & Co., 1121 Blanshard Street. B 4141 eves. O 1413

EXCHANGE FIVE-ROOM HOUSE, TEN miles from city, with fabricated frontage for house and grounds in Esquimalt or Gorge. $9,000. Box 4240, Colonist

IN VANCOUVER — STUCCO BUNGALOW, 4 rooms, basement and furnace. $8,300, exchange for similar value in Victoria. B 4912

POST OFFICE AND GROCERY STORE with large modern living quarters. Post office alone netted over $1,400 last year. For modern bungalow in good location as part payment.
Modern bungalow for small apartment house or guest home in good location.
Contact N. C. Dekker, Eves., Colquitz 184J
FINANCIAL SURVEY LIMITED
1224 Government St O 8308

STUCCO BUNGALOW
THREE NICE BEDROOMS, EXTRA FINished room in basement. Fireplace in good sized living-room, taxes only $44. Corner lot in shrubbery and garden with fruit trees and berries. Will trade for rooming house with double plumbing must be close, value around $8,500. Call Mr. Moore, Garden City Real Estate, O 0691 636 Fort Street

WILL TRADE NEW RANCH HOUSE fully modern, on 1 acre of ground situated on Keating Crossroad, for older-type home in town. Value around $7,000. Phone O 0691, GARDEN CITY REAL ESTATE, ask for Mr. Moore.

### TRADE OR SALE
APARTMENT HOUSE—FIVE SUITES THREE SETS PLUMBING
LOW OVERHEAD
Revenue $100 month. Price $7000

**MEHAREY & CO., LTD.**
B 1187

An ideally located guest house (furnished), eight rooms and glassed-in porch. Also a two-room, self-contained suite in the basement. Hot-air stoker furnace, double garage. Would sell for $9,300 or would accept small bungalow as part payment.
Contact Mr. Francis, Evenings, B 3340

**FRASER BISCOE**
608 COURTNEY STREET B 8413

## 77 LISTINGS CANCELED

AGENTS PLEASE NOTE — 3379 Central Avenue is listed exclusively with P. R. Brown & Sons Ltd., 1112 Broad St.

BOOM, BOOM! HERE'S THAT MAN again. 603 Daffodil sold by Johnnie James of Taylor Spittall's, O 8266. List with me and prepare to move.

TO ALL AGENTS—PLEASE NOTE: 1600 Brighton Avenue is being handled exclusively by Pemberton, Holmes, Ltd., O 7144

TO ALL REAL ESTATE AGENTS AND Salesmen—4817 Saanich Road is now off the market.

TO ALL REAL ESTATE AGENTS — Please note, 2613 Cadboro Bay Road is off the market.

529 LAMPSON STREET SOLD BY W. Bailey and H. V. Casilioo of Pemberton, Holmes Ltd., O 4174.

1339 FINLAYSON HAS BEEN SOLD.

3190 SHELBOURNE HAS BEEN taken off the market.

## 77 LISTINGS CANCELED

## 77A LISTINGS WANTED

APARTMENTS, REVENUE HOUSE LISTings (our specialty) needed to replace recent sales. Johnston & Co. Ltd., 1314 Broad Street. B 5752-1

CLIENT WILL PAY UP TO $7,000 CASH for older-type three-bedroom home in Oak Bay.
HOME LOCATORS REALTY CO.
301 Central Building Phone O 8314

### LISTINGS WANTED!
All cash or to $8,000 offered for OAK BAY or SAANICH bungalow up to 15 years old. Basement not necessary.

Two Navy couples wish to buy modern homes in Gorge or Esquimalt. Low down payment with good monthly payments. Price range up to $8,000.

CASH CLIENT REQUIRES older-type Oak Bay, three to four-bedroom basement home with view. Price range to $10,000.

Small home urgently required, close in; basement and close to bus essential. Price to $3,000.

$7,000 cash for substantial four rooms and dinette. Full basement bungalow, good district.

G 6337

**GEORGE E. THORNELOE**
303 CENTRAL BUILDING

### LISTINGS WANTED
For quick action phone E 4161 and list your property with Victoria's foremost real estate firm. Leaders in real estate selling for 64 years

**HEISTERMAN & CO.**
1121 BLANSHARD STREET B 4161

## 78 HOUSES FOR SALE

**HAGAR'S**

### GONZALES AREA VACANT
Situated in a good residential area, this 7-room newly decorated bungalow is worth your consideration. Pleasant living-room with fireplace, dining-room, 2 bedrooms with an extra small room. Bathroom, kitchen with good stove. Full cement basement. New Duroid roof. On a corner lot, close to good beach and schools. Very reasonable terms. Exclusive. $6900

### BUNGALOW WITH 5 ACRES EASY TERMS
Approximately 5 miles from Victoria on good highway. House consists of large living-room with fireplace, dining-room, kitchen, master bedroom and bathroom on main floor. Concealed stairway to 2 bedrooms upstairs. Basement and furnace. Duroid roof. About 3 acres of good level land, partly cleared with garden and fruit trees. Garage. Barn, chicken houses and brooder houses. Well fenced and good road frontage. Electric light, city water and telephone. Ready for immediate occupancy. Very reasonable terms. Exclusive. $7850

### WATERFRONT BUNGALOW WITH APPROX. 1 ACRE
An immaculate, cosy home in a delightful setting of approximately 1 acre of secluded garden. Large living-room with fireplace and veranda off, dining-room, bedroom, bathroom, bright, compact kitchen or wall or concealed stairway going up to 2 extra bedrooms and trunk room. Basement with new furnace, garage, nice garden and fruit trees. If you want economical and pleasant living you should certainly consider this one. Vacant. Easy terms. Exclusive. $7850

**HAGAR & SWAYNE LTD.**
VIEW AT BROAD G 4131-4-4
Evenings: G 6690, Belmont 40Q
Member Real Estate Board of Victoria

**GARDEN CITY REAL ESTATE**

### SUMMERTIME AND THE LIVING IS EASY
### Beautiful Langford Lake
We have two beautiful homes to offer you at minimum prices. One at $6,500—right on the Lake, barbecue pit, greenhouse, swings, picnic tables and equipment — and if you are fish-minded there are two boats to be purchased at an additional small sum. AND sparkling like a jewel, we have another at $5,000. There's no use trying to describe them. Please call Mr. Moore and he will give you all the information you require. Terms arranged.
Evenings, Keating 7d X, Mr Moore

### HIGH QUADRA
Just where would you find this in High Quadra at the price of $4,000? BEAUTIFUL garden, LOVELY little ideal-roomed house. Oil range and Venetians go too. Newly decorated inside. Just the place for your June bride or you retired couple. Come in and let us show you the snap of the year. Please ask for Mr. Moore, evenings Keating 7d X.

**Garden City Real Estate**
636 FORT STREET PHONE G 0691

### HIGH LOCATION
Seven room stucco bungalow, 4 bedrooms on main floor. Garage in basement. Piped furnace. Bargain at $7500

### LOT, 70 x 150
Six room semi-bungalow. Garage in basement, furnace. Good buying at $6000

### NEAR JUBILEE HOSPITAL
Upstairs rented at $40 and 2 rooms for owner. Garage in basement, furnace with sawdust burner $5500

### OAK BAY—$6300
Well-kept 6-room home, patent roof, full basement, piped furnace. Separate garage. Well worth the money

### GORDON HEAD AREA
Three-room cottage. Poultry houses, fruit trees. Only $4450

**Page's Pictorial Realty**
780 FORT ST. B 5100

### OFF QUADRA
Newly decorated four-room siding bungalow. Full basement with hot-air furnace. Excellent value. Price $3800
Evenings, G 4800 or G 5000

### 2 ACRES
Excellent land, all cleared; three-mile circle. Ideal for subdivision. Price $1100
Ed Olsen, Evenings, O 4406

**THOMAS & CALLIN**
716 YATES ST. B 1371, B 6712
C. G. Callin, Notary Public

---

**HICKS & FARRANT REALTY**
1118 DOUGLAS STREET PHONE B 3104
Opp. H.B.C. Store Parking No Problem

### JAMES BAY
Within half-block of Dallas Road, sitting among new homes is a beautiful five-room stucco home. Living-room, dining-room, well-appointed cabinet kitchen, two bedrooms, four-piece Pembroke bathroom. Large basement with two extra rooms—well finished. Oil-O-Matic hot-water heating, drive-to garage and beautiful lot in lawn and shrubbery. Clear title. Full price $9660
Ask for Mr. Began, B 3104 (834-A)
Day and Night

### NEW FAIRFIELD—BEST BUY
A grand new four-room stone stucco bungalow. Living-room with view window and fireplace, two good bedrooms, four-piece Pembroke bathroom, large cabinet kitchen with dining space. Full, high basement, piped furnace, separate garage. Close to sea, park and city. Good terms. Full price $7850
Ask for Mr. Drew, B 3104 (833-A)
Day and Night

### $1000 DOWN
Six-room siding house, three bedrooms, three-piece bathroom, garage, workshop, garden, newly decorated. All in excellent condition. Full price $3950
Ask for Mr. Piddick, B 3104 (434-A)
Day and Night

### $1500 DOWN
Five-room siding bungalow, three-piece bathroom, good garage, large workshop. Beautiful lawn, large garden. Close to. Some furniture with deal. Price $4750
Ask for Mr. Davis, B 3104 (533-A)
Day and Night

### QUADRA DISTRICT HOLIDAY SPECIAL
$1,250 Cash, balance at $40 per month buys this good five-room bungalow with basement, furnace, drive-in garage, etc. Good lot in lawn and garden. Close to bus and schools. Full price $5250
Ask for Began, B 3104 (928)
Day and Night

### DEEP COVE 175 FT. WATERFRONTAGE
Beautiful large nine-room home, modern in every respect. Two bathrooms, living-room 18 x 12, large dining-room, four bedrooms. Piped hot-air furnace with air conditioning. The inlet is sheltered and has anchorage for a fifty-foot boat. Full price $17,850
For Particulars Call Mr. Erickson, B 3104 (800-A) Day and Night

### SPECIAL THREE BEDROOMS
Six-room siding house, living-room, cupboard kitchen, bedroom, three-piece bathroom, down. Two bedrooms and three-piece bathroom up. Full basement, piped furnace, garage, sunroom. Good location. $2,500 handles. Price $6300
Ask for Mr. Drew, B 3104 (318-A)
Day and Night

### WATERFRONT ON HIGHWAY
One acre, good five-room house, cedar shakes, garage, chicken house, close to highway; $2,700 handles. Price $4950
Ask for Mr. Piddick, B 3104 (531-A)
Day and Night

### OAK BAY
Often sought, but seldom found, is this grand seven-room home all on one floor in the best part of Oak Bay. Close to the beach and everything. An ideal home for anybody in any walk of life. The grounds are superb and can be kept with the minimum of effort. Further information gladly given.
Call Mr. Farrant, B 3104 (833-A)
Day and Night

PLACE YOUR CAR AND TRUCK INSURANCE WITH US TODAY

### FULL PRICE $2250 FOUR-ROOM COTTAGE
ONE BLOCK TO JUBILEE HOSPITAL ON PEMBROKE STREET
This little home with a good Duroid roof is on a full-size lot with some fruit trees. Taxes $40.34. A bargain for someone at the price asked. Possession June 15.
Exclusive Listing
Call Mr. Laing, Eves., B 4947

### BEACON HILL DISTRICT SIX-ROOM BUNGALOW IN EXCELLENT SHAPE
Situated close to the beach. This home has a cement basement and piped hot air furnace and separate garage. Three bedrooms. A nice, well-kept garden. Inspect this home which is priced at only $5950
If you think the price is too high, make us an offer.
Call Mr. Laing, Evenings B 4947

### $2000 DOWN BALANCE LIKE RENT HIGH COOK STREET 5 ROOMS AND BASEMENT
This is a very good bungalow which we can highly recommend at the full price of $5950
For full particulars and inspection call Mr. Bredhouse, Eves., Colquitz 228M
Exclusive Listing

### FAIRFIELD—PRICE $6950
### 4-Room Home, 2½ Years Old
### $1617 Down, Balance $55 Monthly
This is a fully insulated stucco home with Duroid roof and utility room, basement furnace and copper pipes. Large lot. Taxes $127. A gas range and water heater is included in the price.
Call Mr. Hoyle, Eves., B 4138

**ISLAND INVESTMENT CO LTD.**
780 VIEW STREET PHONE G 7148-7

### SELECT NEW DISTRICT 1/3 ACRE LOT, TREED
Attractive stucco bungalow containing five rooms and utility room, also extra room in basement; separate double garage. This delightful home is beautifully situated within three-mile circle. Price $10,500

### GORGE WATERFRONT OIL-O-MATIC HEATING
$8750—On terms. Attractive stucco bungalow containing 5 rooms. Situated well off the highway and fairly secluded. Year-round anchorage.

### HOME AND REVENUE $6300 WITH $3000 DOWN
Six-room bungalow, all on one floor, with two rooms rented, unfurnished, at $36. Basement, furnace and garage. Splendid condition throughout and immediate possession from owner leaving city.

### INVESTMENT—25% NET
Triplex in good rental district. Monthly revenue $135. Splendid condition and gilt edge investment. Price $6300
($3,000 will handle.)

**ALEX. G. HILL & CO**
620 VIEW STREET (Room 414) G 3741
Residence, B 7966

---

**THE B.C. LAND & INVESTMENT AGENCY LTD.**
(Our 87th Year in Real Estate)

### UPLANDS
Delightful views of Cadboro Bay. Charming 9-room stucco residence. Living-room some 33 feet long, good dining-room. Library. Kitchen. Also butler's pantry with sink. Upstairs 4 bedrooms, two bathrooms. Maid's room and bathroom. Rumpus room. Hot-water Oil-O-Matic. Very nice landscaped garden and a wide terrace, well protected from prevailing winds. Price $37,000

### COUNTRY RESIDENCE
Close in, 4½ acres. Two-story stucco house, 4 bedrooms. Usual reception rooms plus a large hall with fireplace. Washroom. Summer house, many fruit and ornamental trees. Thousands of bulbs, etc. Sheltered location, with pretty outlook. Price $16,000

### OAK BAY
New stucco bungalow near Park, 4 good rooms, right up-to-date. Very nice location. Price $11,900
Please ask for Mr. C. B. V. Bagshawe

### REVENUE HOME—CITY
This story and one-half siding house is well located close to shopping centre and bus. It brings in $87.50 per month and has three rooms and lavatory for the owner. It is a clear title and can be handled with half cash. Terms around $100, and the full price is only $5500

### FAIRFIELD
A good family home close to beach and Beacon Hill Park, entrance and through hall. Good living room, large dining-room, den, homey kitchen. Upstairs three good bedrooms and bath. The house is in good condition inside and out. Has full basement and hot-air piped furnace. The price is only $6950
Please ask for Mr. Heise

### LIVE RENT FREE!
A revenue house of 3 suites, 8 rooms for owner, two 3-room suites bringing in $77. Taxes $73.11. Full basement, hot-air piped furnace. $7,000 cash, $60 per month. Full price $6150

THREE ONLY ½-acre Gordon Head lots with a PANORAMIC SEA VIEW!!

### MARVELOUS SEA VIEW 6 SPACIOUS ROOMS OIL HOT-WATER HEAT
This fine stucco semi-bungalow consists of entrance hall, living-room 15 x 26, with breathtaking views, fireplace, guest-size dining-room also with view, good kitchen with tile sink, breakfast nook, large bedroom and 4-piece Pembroke bath with tile floor. All oak floors down, with hardwood baseboards and mouldings. Unique open stairs to two lovely bedrooms and another Pembroke bath with tile floor. Drive-in garage. Excellent value at $17,950
Please ask for Mr. W. O. Cameron

922 GOVERNMENT ST G 4114
Member Real Estate Board of Victoria

**RANDALL'S**

### VIEW ROYAL SNAP VALUE
Lovely four-room stucco home with through hall, hardwood floors, cabinet kitchen, large full basement with furnace. Most beautiful shrubberies and garden. Sacrifice sale at $6500
Call Mr. Woods, Eves., E 2876

### LAKE HILL GARDENER'S PARADISE
4-room stucco bungalow, with full cement basement, furnace and drive-in garage. This home is in new condition with the most beautiful garden of shrubberies, lawns and flowers. Corner location. Low taxes. Price only $7350
Call Mr. Woods, Eves., E 2876

### DEAN HEIGHTS
Just off Foul Bay Road is this five-room three-year-old bungalow, stucco exterior, full basement with furnace. Lovely lot. All large rooms and well-built, a good home on terms. Price $8400
Call Mr. Woods, Eves., E 2876

### DUPLEX
Situated within walking distance of town is this exceptionally well-constructed duplex. Oil-O-Matic heat to all rooms, automatic hot water for domestic use. Gas cooking ranges and fully furnished. Revenue of $1,700 per year. This would make a grand home and income on straight revenue. See this for value. Some terms if desired. Full price $10,500
Call Mr. Amos, Eves., B 3247

### HIGH LOCATION
Just completed, six-room stucco bungalow ready for immediate occupancy. Everything one could desire in this modern three-bedroom home: breakfast nook, dining-room, beautiful large living-room with tile fireplace, full basement, drive-in garage and water view. Full price $11,500
Call Mr. Amos, Eves., B 3247

**GEORGE RANDALL**
1308 DOUGLAS STREET PHONE G 8100

### OAK BAY—OAK BAY TRY— TRY HARD
But you won't be able to find any better buys in Oak Bay today
OIL-O-MATIC HEATING
We have been fortunate in having these two fine bungalows listed with us and we would very much like to take you over them. We feel sure that you will agree with us that the price being asked is very reasonable. Both these bungalows are modern and both have through halls, large living-room, dining-room, cabinet kitchen, tiled bathroom, two good bedrooms. Full basement, rumpus room, laundry room and drive-in garage. Nice garden. Priced at only $11,000

$9750—Also in Oak Bay is this very well built bungalow of five rooms, full basement and drive-in garage. Built nine years ago and priced low for quick sale.

**THE YORKSHIRE CORPORATION LTD.**
737 FORT ST. Phone E 7100
Ask for Mr. Smyly, Eves., E 1080

### GORDON HEAD
Exceptionally fine ½ acre. High elevation. Good sea view. All new homes adjacent. For quick sale, only $1000

### UP-ISLAND FARMS
I have listings of several excellent small farms in the Cowichan area from $5,500 to $8,500. Water supply guaranteed in all cases. Call in for list and maps.

**H. M. HALL**
600 PEMBERTON BLDG. 625 FORT ST.
B 3413

---

**BROWN BROS. AGENCIES LIMITED**
Established 1914
Members of the Real Estate Board of Victoria
1106 BLANSHARD ST PHONES B 1183-4

### UPLANDS AREA
This home will have a special appeal to those demanding something with character and a home with spacious rooms for large furniture. Lovely sitting-room, guest-size dining-room, library (with fireplace), master bedroom, and four-piece bathroom, modern cabinet kitchen on main floor. Two spacious bedrooms and bathroom up. Full basement with hot-water Oil-O-Matic heating system. Delightful garden. This stucco home is exceptionally well built and is in beautiful condition $21,000
Please ask for Mr. Speed, Evenings B 6693

### A HOME OF DISTINCTION WITH VIEW AND SECLUSION
Three bedrooms and nook. Situated high on two beautiful landscaped lots with lawns, rockeries, large natural pool and secluded patio. Nine fruit trees, good vegetable garden. Just three minutes' drive to City Hall. The house: Six spacious rooms, N.H.A. construction 1947, oak floors, Oil-O-Matic air-conditioned heating. Living-room, den, French doors to guest-size dining-room, extra-large cabinet kitchen with Oil-O-Matic oil range. All bedrooms are large. Four-piece bathroom. Full, completely-lined basement with fireproof garage. A real family home at a very reasonable price.
Please ask for Mr. Betts, Evenings G 4300

### GORDON HEAD SPECIAL
Not a farm, but a special in a rural area. This GRAND NEW stucco bungalow just completed is the last word in convenience and comfort. Large living-room, fireplace, built-in bookcases and hardwood floors, two bedrooms. Three-piece Pembroke bathroom. Modern cabinet kitchen wired for electric range. Utility room with laundry tubs and hot-air furnace piped to all rooms. Attached garage with counter-balanced overhead doors. A really attractive house ready for immediate occupancy. A real bargain at only $6750
Please Ask for Mr. Woodley
Evenings O 0730

### JUBILEE HOSPITAL AREA
In new condition, this charming stucco bungalow is ideally suited to anyone who requires a home without steps. Nice living-room, modern cabinet kitchen with dining space, utility room, two nice bedrooms, Pembroke bathroom, separate garage. Garden nicely fenced. This is really attractive. Price $5950
Please ask for Mr. Speed, Evenings G 8161

### COSY COTTAGE WITH VIEW $4500 - OR OFFER
### Down Payment $1500 or Less
This is a most attractive property in terraced flower gardens, lawns and fruit trees. The house itself is in excellent condition. A charming bungalow, spotlessly clean, with a veranda across the front where you may sit and enjoy a wonderful view. Large living-room, bedroom, kitchen, pantry, 3-piece bathroom, glassed-in sunporch, separate garage, woodshed and workshop. An ideal spot for a retired couple. Taxes $29. Close to bus, stores, school, etc. Gorge-Oaks district.
Please ask for Mr. Betts, Evenings G 8150
Exclusive Listing

**L. M. Roseveor & Co. Ltd.**
1112 LANGLEY STREET PHONE G 8041

### NO REASONABLE OFFER REFUSED
"FOR SALE ON EASY TERMS"
An extra-well-built, new modern bungalow near Beacon Hill Park, comprising four rooms and bathroom. Entrance hall, laundry room, garage, fireplace, blinds, inlaid linoleum, electric fixtures, etc. Beautiful floors, twin bed-size bedrooms. All full-size rooms, lovely bathroom, up-to-date kitchen, in spotless condition. Nothing to do but move in.

ONLY
$6950
EASY TERMS
(Half cash or all cash offers invited)
"Inspection by appointment"

### ACTION WANTED OPPORTUNITY CALLS

**L. M. Rosevear & Co. Ltd.**
1112 LANGLEY STREET PHONE G 8041

**KING REALTY**
B 2131

### SAANICH ARM
6-room practically new stucco home on the waterfront, facing south with magnificent view, 1 acre. On terms $15,600
Phone Mr. Turner, G 3273

### ISLAND HIGHWAY
4-room modern cottage with 1 acre of good high cleared land fronting on the Island Highway. Also has approximately 100 feet of good ocean beach. Terms to responsible person. Total price $4950
Call Mr. Loeb, Eves., G 8293

### FARM
20 cleared acres, North Saanich. Fruits and a paying crop of loganberries. 6-room bungalow, outbuildings. Terms $12,600

### WATERFRONT
One of the best waterfront 2 room homes on the peninsula. An extraordinary lift to a well-constructed boathouse.
Contact Hugh M. Roberts at office or Evenings Sidney 300W

### FIVE ROOMS
Plus small extra room on one floor. Hot-air heating, full basement, drive-in garage. Nice grounds. Immaculate condition inside and out. Situated in a nice part of Esquimalt. All yours for the fair price of $5500
Please call H. Rundle, Eves., G 1407

**KING REALTY**
1203 GOVERNMENT STREET
Member of the Real Estate Board

### PROSPECT LAKE
3½ Acres cleared, good garden, creek running through property, five-room modern home. Low taxes. Price $5250

### WEST SAANICH ROAD
Near Beaver Lake. 1¼ acres. Attractive four-room bungalow with utility room and attached garage. Good garden, chicken house, etc. Price $6000

### BRENTWOOD BAY
Attractive five-room bungalow with ½-acre of excellent land, fully modern. Price. Low taxes. $7300
Mr. Roberts

**H. G. DALBY & CO. LTD.**
634 VIEW STREET
Phone B 6241

---

**BOORMAN'S**

### DEAN HEIGHTS
We recently offered several N.H.A.-built homes in this popular district with down payments of approximately $1,600. These were sold immediately. We have now acquired three additional N.H.A.-approved lots in this district and are planning to build FOUR and ONE-HALF-ROOM BUNGALOWS WITH FULL BASEMENTS. The fair and reasonable price of one of our approved plans at $82 square feet is
with separate garage to match house $7700
with fireproof basement garage $7550
no garage $7300
Completion of these homes is expected in approximately three to four months. (The last one was completed in 4½ months.)
If you speak for one of these homes now it will be painted and plastered to your wishes.
See the approved plans and specifications at this office.
Evenings phone B 3030

### LAKE HILL $6300
A gardener's paradise and a beautiful home. This ten year-old stucco bungalow offers a lovely living-room with fireplace, a beautiful sunroom, two grand bedrooms, bathroom, an exceptionally attractive kitchen with a separate dinette. Attached garage with laundry room. Numerous outbuildings, one of which could be a Summer cottage. Lawns, shrubs, bulbs and fruit trees. You must see this place for at this price it will sell.
Evenings B 3030 B 1048

### MT. TOLMIE—N.H.A.
### $1900 Down Payment
Under construction and being built under the N.H.A. is this six-room bungalow featuring
Excellent living-room with oak floors and fireplace
Through hall, oak floors.
Dinette, oak floors.
Large bright cabinet kitchen
Three bedrooms all on one floor
Pembroke bathroom.
Full cement basement with fireproof garage and piped-hot-air furnace.
Large lot in a low tax area
All this for only $1,900 down payment and approximately $40 per month to include principal, interest and taxes.
Evenings, B 0009

### OAK BAY 3-BEDROOM BUNGALOW $2000 DOWN PAYMENT N.H.A.
This new bungalow has a full basement with a drive-in garage close to beach, bus, stores, both Oak Bay public schools and high school, and features the following:
1. Spacious living-room with fireplace
2. Guest-size dining-room
3. Modern kitchen with tiled sink and wired for electric range
4. Utility room
5. Hot-air piped furnace
6. Insulated

Price will be set by the N.H.A. at the fair and reasonable price.
Evenings, phone Mr. Scott, G 2694

### WATERFRONT UPLANDS
Nearly three half-acre lots comprised into one beautiful landscaped property with an unobstructed view of the strait and Yacht Club, making a perfect setting for the ten room Colonial-type home. Everything about this home will appeal to those who desire relaxation, seclusion or the entertainment of guests. With spacious rooms throughout, automatic oil hot-water heat, huge glassed-in sun rooms, wall-to-wall carpets in many rooms, lovely tiled bathrooms and many other features all add up to value greatly in excess of the price asked. The owner's health makes it imperative that this home be sold. Terms can be arranged.
FULL PRICE $21,000
Evenings, phone B 1343, B 5836

### OAK BAY FOUR BEDROOMS EXCLUSIVE
Watch for our advertisement or this property has never been offered for sale and cannot be shown before May 26th. Enquiries are invited now on this fully modern 8-room family home. The heating is automatic hot-water. The location is on a quiet street snuggled among the oaks, the grounds are nicely landscaped. The title is clear or mortgage can be arranged. Full price $11,550
Evenings Phone B 2009—B 1844

**Boorman Investment Co. Limited**
630 VIEW ST. Phones E 3132, B 0043
Member Real Estate Board of Victoria

**STEWART CLARK & CO.**
G 1411, O 1933

### OAK BAY
OIL HOT-WATER HEATING
This stucco bungalow features an unusual floor plan, with the halls and rooms so arranged as to provide easy access and maximum space where most desired. The living-room is 23 feet long with ample wall space for the arrangement of furniture and an attractive fireplace, the main bedroom is twin-bed-size (17 feet long), and has double closets, second bedroom and dining room are good average size rooms; cabinet kitchen wired for range, tiled sink and inlaid lino, a nicely-appointed Pembroke bathroom. Full high ceiling, daylight basement arranged for rumpus room, extra plumbing and for space (overhead door). COMPLETELY INSULATED WALLS AND CEILING. EXCELLENT CHANE HEATING UNIT AND DOMESTIC HOT WATER SUPPLY. Small, neat garden. Handy to transportation. Must be sold quickly and asking $11,000

### ESQUIMALT
SECLUDED FAMILY HOME
Situated handy to bus and beach, this siding semi-bungalow is in sound clean condition. Through hall, good-size living room with fireplace, full dining-room, bedroom, bathroom, a bright well-planned kitchen and sunroom down, two bedrooms by open stairway. Full basement, heat piped to all rooms and garage. A secluded garden with several bearing fruit trees, lawns and shrubs. Taxes $30. Clear title. Asking $6850

Real Estate - Mortgages - Insurance
314 PEMBERTON BUILDING
Evenings: Mr. Custance, B 7930

### FRASER BISCOE OFFERS
A VERY FINE SEAFRONT PROPERTY AT A MUCH REDUCED PRICE
Check these features. One acre with 300 feet seafrontage. An attractive comfortable six-room home, insulated, automatic oil heat. Good garden and fruit trees. Also on the property a modern 4-room cottage rented at $40 month and also a cabin and garage rented at $25 a month. The taxes are less than $60. Less than 20 miles from Victoria.
PRICE: $13,500
Ask for Mr. Francis, Eves., B 3340

**FRASER BISCOE**
608 COURTNEY ST. B 8413

### STUCCO SEMI-BUNGALOW
Of six rooms
"See the Special in the Window"
or phone P. A. Fitzsimmons

**Empire Realty Co. Ltd.**
747 YATES ST. B 7441

---

**H. A. Roberts (Vic.) Ltd.**
B 2197

### PARADISE FOUND
This charming modern home, only four miles from the city centre is strategically situated on high ground with a commanding view of its own park-like acreage of natural beauty. A picture you won't forget in a setting of tall evergreen arbutus and dogwood trees with green moss-carpeted rock and ever-changing, gay cultured wild and domestic flowers, rockeries, lawns, pools and barbecue. Fourteen assorted fruit trees, small fruits and kitchen garden. Complete seclusion and a race away from the noise and bustle of town yet accessible within minutes. The picturesque house consists of six enchanting rooms, designed by an artist, featuring ship-deck flooring, plank doors with wrought-iron latches and hinges. Casement windows throughout. Quaint fireplace in living-room and den with French doors leading to sun-warmed patio. One large twin bedroom and one smaller guest-size dining-room, fully modern electric kitchen, basement, separate double garage and chicken house. Gardener or no gardener you can keep this property beautiful with a minimum of effort and love every hour you live there. Part of property could be subdivided without loss of privacy. You can't compare this value $13,700
Call the manager any time
B 2197 or E 3883

### FOUND
### The Most Perfect Bungalow
Consisting of 4 lovely spacious rooms. Living room with open fireplace 2d x 12, guest size dining-room, 2 large bedrooms with generous closets; 4 pce. Pembroke bathroom. Modern cabinet kitchen, wired for range. The basement is high and full cement with air-conditioned heating, stoker. Separate garage and cement driveway and cement porch patio. The garden is perfect and beautifully landscaped. This property is a pleasure to show, and combines the ultimate in a perfect home. Inspection by appointment only. The price is no indication of this excellent value at $11,250
Call Mr. Woods Any Time
B 2197

### ATTRACTIVE BUNGALOW 6 ROOMS - ONE FLOOR $2000 Down—Near Beach
Well constructed bungalow. Has 6 large rooms in immaculate condition. Full concrete basement. Separate garage, quiet street, best district, convenient to bus, beach, shopping, school. Full price $7350
Call Manager, Any Time
B 2197 or E 3883

### OAK BAY UPLANDS SLOPE
A charming five-room stucco bungalow situated in the best part of Oak Bay. Very attractive living-room 14 x 17, with fireplace. Dining-room, two generous bedrooms, cabinet kitchen, tiled sink. Pembroke bathroom, drive-in garage. Full cement basement with extra room and workroom. Hot-air furnace. Price includes many extras, such as roller screens, awnings, weather-stripped windows, wall-to-wall carpet in bedroom. Price $8750
Or Near Offer. Generous Terms
Call Mr. Wright, Any Time
B 2197 or G 7960

$2000 DOWN will handle this attractive bungalow which is especially well-planned. Through hall, living-room, 14 x 14, dining-room, 12 x 14, cabinet kitchen piped for gas.

THREE GOOD BEDROOMS and three-piece bathroom. A full, high cement basement with hot-air furnace (central heat), and gas hot water heater. Lovely grounds and small garden. Separate garage. Clean and bright. You can have quick possession on easy terms. Full price only $7350
Call Mr. Ludlow Any Time
B 2197

### OPPORTUNITY KNOCKS
$1,075 Down buys a new 4½-room stucco bungalow in tax-free district. Birch-lined living-room with fireplace. Cabinet kitchen with a nice gas range. Venetian blinds and drapes included. Convenient utility room with tubs. Two nice bedrooms. Part basement with hot-air furnace. Attached garage. Splendid lawn and garden space. Priced to sell at $6975
Call Mr. Ludlow Any Time
B 2197

**H. A. Roberts (Vic.) Ltd.**
1712 DOUGLAS STREET Opp. "The Bay"
B 2197
Member of the Real Estate Board
Also branch offices at Courtenay, Nanaimo, Courtenay and Port Alberni
"WE COVER BRITISH COLUMBIA"

### MUST BE SOLD THIS WEEK! DUPLEX!
MT. STEPHEN! BEAUTIFUL VIEW!
$3,000 DOWN
FULL PRICE JUST $7200
4½ Rooms up, 5 rooms down and vacant for owner. FULL BASEMENT, new N.A. piped furnace
Please call M. Morey, Evenings B 4330

### GOING CONCERN
TRUCKING BUSINESS MUST BE SOLD
20 Active contracts and equipment. Now showing an interesting profit with opportunity of working it into a money maker. Full price $6300

### SACRIFICE! OAK BAY! 3 BEDROOMS
Large living-room, full dining room, kitchen, full basement with new furnace. Garage, beautiful grounds. Taxes only $63. Full price with terms $5850
Call Mr. H. Weas, Evenings G 7041

### MAN BEHIND THE 8 BALL! MUST SELL
$1000 DOWN—SOLID brick home. Six rooms, nice grounds. Duroid roof. Act quickly. Full price $4500
Call E. B. Lebus, Evenings O 8814

**SUPER REALTY LTD.**
747 YATES ST Telephone O 7511

### $7600—GORGE—CITY
$2,600 cash, balance $45 monthly takes modern, well-planned five spacious roomed stucco bungalow with full basement, hot-air furnace and drive-in garage. Beautiful garden lot with shade trees and view. Good value here, in area of modern homes.

**GEORGE E. THORNELOE**
G 6337 303 CENTRAL BLDG.

### GOING CHEAP
LAKESIDE HOME
CLOSE IN
CALL ROOM 218 - E 4157
Before 8 a.m. or after 4 p.m.

78 HOUSES FOR SALE

## VICTORIA REALTY

736 YATES STREET Phone E 8134

### GORGE

SIX-ROOM STUCCO SEMI-BUNGALOW.
Entrance hall
Living-room and fireplace, hardwood floor
Dinette, central hall
Two bedrooms with twin closets down
One bedroom up
Drive-in garage and hot-air furnace
Insulated. Immediate possession.
Will suit discriminating buyer.
PRICE $7950
Call Mr. Christensen, Eves. E 3486

### TWO DAYS ONLY GORGE BARGAIN

Owner desirous of proceeding abroad has until May 26 to accept steamship reservations. Residence must be sold. Price reduced for that purpose. Comprising large living-room with handsome fireplace, dinette, up-to-minute kitchen with counter and nook, two fine bedrooms, Pembroke bathroom, through hall. Oak floors in hall and main rooms. Coved ceilings throughout. Full basement contains large finished room and hot-air furnace. Attached garage. Fully landscaped and a profusion of floral beauty now in evidence. High location and only a step from bus. Don't delay. See it now. N.H.A. built. Mortgage value, $8300. Full price $9850
Call Mr. Mitchell, E 4194, Eves. G 2840

### OAK BAY
### Situated Among All New Homes

Yes, this is a beautiful home Mr. and Mrs. Buyer. I will not try to describe it any further, I would rather hear your remarks. Lovely entrance hall, living-room and fireplace itself, dining-room, 2 nice bedrooms and a woman's dream of a cabinet kitchen. 4-piece bathroom and utility. Full, high basement with fireplace, Oil-O-Matic air conditioned heat and attached heated garage. Oak floors in all main rooms.
Price $15,750
Contact J. DeMan, Eves., G 3403

### DALLAS ROAD

Overlooking the sea—5-room semi-bungalow on half an acre of ground, all in lawn and numerous fruit trees. Excellent opportunity for guest house. Price reduced from $6,850 for quick sale.
Price $5250
Call Mr. Clark, Eves. E 8087

DONCASTER DRIVE—A dandy five-room stucco bungalow.
Price $7700
Call Mr. Clark, Eves. E 8087

### REVENUE PROPERTY ONLY $5800 For All This

1. Three-room suite for owner.
2. Over $50 a month revenue.
3. Furniture included.
4. Clean, tidy inside and out.
5. Good location.

$1,800 DOWN — EASY TERMS
Call Mr. Paul Christensen, Eves. B 3486

### CITY

Walking distance to city centre. Good high location. Suitable for family home or for revenue. In excellent condition. Consists of living-room, kitchen, dining-room and one bedroom down, four bedrooms and bathroom up. Full basement, hot-air heating. Nice lawns and garden. Owner will consider exchange for bungalow in Fairfield.
Price $8425
Call Mr. Cowen, Eves. G 2840

### SAANICH ($1200 Cash)

Almost new 4-room bungalow on 2 lots. Has large living-room with fireplace, 2 good sized bedrooms, 3-piece bathroom, large bright cabinet kitchen with kitchen range all set up ready to go, large utility room off the kitchen. This is good buy and the terms are right.
Full price $4800

### FAIRFIELD ($1450 Cash)

Gives you early possession of this almost new 4-room stucco bungalow on nice quiet street only 4 blocks from the beach, consisting of nice living-room with fireplace, 3-piece bathroom, 2 good bedrooms, cabinet kitchen wired for range, utility room with laundry tubs off, attached garage, part basement, hot-air furnace. Extra large lot in lawn and gardens.
The full price is only $6950

### LAKE HILL

Modern 4-room stucco bungalow on large lot. House consists of living-room with fireplace, 2 bedrooms, 3-piece bathroom, large cabinet kitchen, part basement, hot-air furnace.
Full price only $4750

### REVENUE

Three-suite apartment, 6 large bright rooms for owner, two three-room suites bringing in a revenue of $60.50 per month. This is a really well-built house and has full basement with laundry tray and furnace. Large corner lot beautifully landscaped and separate garage. Owner will take terms.
Full price $8400

Evening Phone
Jim Ridings, B 4557
E. W. Bain, Col. 387W

## RIDINGS REALTY

309-1218 Broad Street E 0131

## JOHNSTON & CO. LTD.

(Established 1893)
COMPLETE INSURANCE SERVICE

### ONE STEP—MODERNISTIC

SPACIOUS CALIFORNIA style 5-room bungalow on 3½-mile circle. Lavish features include extra large living-room with HEATILATOR FIREPLACE. Through hall to back patio, large dining-room with fireplace and plate-glass windows. 2 large bedrooms, bathroom with pedestal basin and Pembroke bath, tile sink in kitchen, landscaped lot and larger garden plot in fine state of cultivation. Lovely RURAL scene at rear. $2,400 mortgage to assume, payments of $30 per month cover principal, interest and taxes, a very lovely home at the reduced price of $6300
Ask for Mr. Arthur, Nights E 8388

### OAKLANDS—2 SUITES

Here is a lovely home for the retired couple who want a little revenue to take care of current expenses. 4 rooms downstairs with 3-piece private bath and upstairs 3 rooms and 3-piece bath, revenue $45 th. Splendid basement and furnace, 2 sunporches, separate garage. (The kitchen range may be included.) Wonderful garden with strawberries, raspberries, cherries, apples. The taxes only $45 per year. $2,500 cash will handle.
Full price reduced to $6300
For Above See Mr. Cickie, Nights, E 3645

Member Real Estate Board of Victoria
1218 BROAD STREET
Day Phones E 8243-1

### WHAT, ONLY $4800?

Unbelievable but true. This little bungalow is only three years old and has a nice living-room, two good bedrooms, cabinet kitchen, four-piece bathroom and utility room. Also a new gas range which cost $350 is included in the price. A chance in a lifetime so hurry.

## THE YORKSHIRE

CORPORATION LTD.
607 FORT ST Phone E 7150
Mr. Smyly, Eves., E 1806

78 HOUSES FOR SALE

## PEMBERTON, HOLMES LIMITED

Real Values Since 1887

### BUSINESS OPPORTUNITIES: GROCERY AND CONFECTIONERY

New listing, new store, new fixtures, new district.
PRICE $4500

GARAGE AND FILLING STATION—Independent one,
PRICE $12,000
(Half Cash)
£. S. D., or securities in England or property in exchange for best Auto Court on the Island.
For Further Particulars Apply Vance Hope, Res., E 4308

### 1800 BRIGHTON AVE. EXCLUSIVE

YOU WANT a good district, high money value, economy, convenience. YOU WANT beauty, modernity and pride of possession. This very unusual five-roomed bungalow has them all. Plate glass doors, heavy mirrors, OIL-O-MATIC HOT-WATER HEATING, all electric kitchen, fitted with expensive range, etc. This home was built for owner regardless of cost and is now, after only three months occupancy, being sacrificed for special reasons. This is the best bargain we have seen this year. PRICE $13,000
Call Mr. Bailey, Eves., E 4631

### 3 ROOMS—3 LOTS $3000—FULL PRICE

A nice 3-room cabin in Esquimalt on 3 high lots with seclusion and a grand view. There is a living-room, 2 bedrooms and a pantry-kitchen combined. Toilet and shower. Modern wiring. The whole is in a lovely park-like setting. Taxes only $47.00
ASKING $3000
Please call Reg. Castillon, Eves. E 6464 or R. H. Lisle, Eves. Albion 381X or J. M. Cheeseman, Eves. E 4633.

### OAK BAY—DUPLEX LARGE GARDEN

Stucco exterior. Five rooms up, rented; five rooms down for owner. New R.A. heating with stoker. Garage. Lot 72 x 220. High location.
PRICE $15,750

### 2031 RUNNYMEDE

Large, attractive garden, swimming pool, etc. Unsurpassed views. Five bedrooms and three baths up. Well-planned main floor. Basement suite with bath. With some repairs and redecoration it would again be one of the most attractive homes in Oak Bay. Vacant possession. Reasonable offers considered around $19,750
To view please call Mrs. V. McLean; Evenings, G 6667.

### BRAND NEW LISTING MODERN HOME OIL-O-MATIC—$8250

Situated in a beautiful garden, fish pools, rockeries, vegetable garden, etc. A delightful small home with full basement, automatic oil hot-air heat, drive-in garage, wired for range, spotless condition inside and out. Owner is moving to Vancouver and wishes to sell before moving in July. FOR THE GOOD BUY
Call R. Lisle, Eves. Albion 381R or J. M. Cheeseman, Eves., E 4633

Member Real Estate Board of Victoria
1002 GOVERNMENT ST G 8124

## BERNARD & CO.

B 5316

### 3-MILE CIRCLE IMMEDIATE POSSESSION BRAND NEW

Very attractive and exceptionally well-built stucco bungalow, close to Portage Inlet. Through hall, living-room with fireplace, hardwood floors, bright cheery kitchen with plenty of cupboards, two bedrooms and bathroom. Terms arranged. Priced for quick sale at only $6500

## BERNARD & CO.

Member Real Estate Board of Victoria
830 FORT STREET PHONE B 5316
Evenings, G 9083, G 3068

### HILLS OF HAULTAIN

### 2723 AVEBURY AVENUE

### PRICE $6300 ON TERMS

Approximately $3,700—Balance $45 Month

5½-room, ten-year-old, white cedar siding home on 75x150 lot. Selling away below market price.

Call us for more information, transportation.

The owners' and our request—do not disturb. Call on to see inside.

EXCLUSIVE LISTING

PHONE US DAY OR NIGHT, E 0341

## RESIDENTIAL REALTY

745 YATES ST. 817 STOBART BLDG

## LLOYD'S REAL ESTATE AND INSURANCE

1006 BLANSHARD ST
PHONES G 3011—E 2152

Hubby gone, wife anxious to follow so will sell. Five-room bungalow with full basement and furnace, three bedrooms, sitting-room and cabinet kitchen with nook. Terms. $5900

If you are a pensioner and fond of gardening this is your opportunity. Close in the sea. This is a clean, four-room home with nice fireplace in sitting-room. Two lots. Taxes $36. We have the exclusive on this so phone us for any information you desire.

This five-room home can be brought for $1,100 down. It has a full basement with furnace. Clean and tidy, and no repairs needed.
Only $4500

78 HOUSES FOR SALE

### $1900 DOWN (Exclusive Listing)

5-room white stucco bungalow, 1½ years old. Living-room with fireplace, 2 nice bedrooms, large closets, 4-piece Pembroke bath, cabinet kitchen wired for range. Electric H.W. heater. Furnace room with thermostat controlled furnace piped to all rooms. Situated in the city. Taxes $66.50. Price only $6700
Ask for Stan Evans, Eves., G 8290

### JUBILEE DISTRICT

Six-room house in dandy condition inside. Basement has small 3-room suite rented at $30 per month. Immediate possession. Asking $4950
Ask for Stan Evans, Eves., G 8290

### SPARKLING BRAND NEW

Here is the best value in Victoria today. Four and a half-room white stucco bungalow. Entrance hall with oak floors; large living-room with oak floors, fireplace and a beautiful view. Two nice bedrooms with clothes closets. Four-piece Pembroke bathroom with pedestal basin. Cream kitchen with bar and loads of cabinets. Full basement with furnace and drive-in garage. Easy distance to town. You must see this today. Full price $7350
On terms
Call Johnny James

### GONZALES NEAR THE SEA

4-room siding bungalow. Insulated, cove ceilings and hardwood floors in all main rooms. Entrance hall to large living-room, open fireplace. Two bedrooms with clothes closets, cedar lined. 4-piece Pembroke bath, with pedestal basin. Fine pantry with tile sink. Utility room with porcelain laundry tubs. Small kitchen with nook. Wired for range. Gas laid on. Basement R.A. furnace. Separate garage with cement floor. Taxes $92. Don't miss this bargain, in a secluded district. Only $6950
Ask for Cliff Green, Eves., E 8411

### SIDE-BY-SIDE DUPLEX

It's only 1½ miles from centre of town, on a good bus route, close to shopping centre. 3½ years old. Insulated ceilings and walls. Cedar shake. Consisting of glassed-in veranda entrance hall to large living-room with coved ceilings and Venetian blinds. Wall-fitted Murphy beds. Shower, toilet and basin, and a modern cabinet kitchen wired for range. Gas laid on. Four-burner Gurney stoves included. Automatic gas hot water heater. Basement with room finished. Drive-in garage. Copper piping. Hot-air furnace piped to both suites. Space for two more rooms in basement.
Price $8500
Some terms
Ask for Cliff Green: Eves., E 8411

## TAYLOR SPITTAL

Rm. 302, 745 YATES ST. G 8308, G 8350

## KER & STEPHENSON LTD.

### HOLIDAY SPECIALS

### SAANICH

A SNAP—Fine four-room cottage with nearly a half-acre of fertile soil. Right full-bearing fruit trees and low taxes. There is a poultry house on the property.
Full price only $4200

### REVENUE HOME

Situated close in to this fine NINE-ROOM RESIDENCE. Of excellent construction, it is in first-class condition. Has full basement. Ideal for the large family, or for conversion. Large lot, with low taxes. THREE fireplaces. Now vacant and available for IMMEDIATE POSSESSION. $5650

### HOME AND PROPERTY

In Esquimalt, a charming picture-house on a half-acre. A one-story stucco home. It has a large living-room, kitchen with dinette, two bedrooms and bathroom. Built-in bookcases add to its charm and is HOT-WATER HEATED. Attached garage. There is a suite in the landscaped garden.
Full price only $8900

### NEAR THE UPLANDS

Here's a lovely Oak Bay house. Stucco, just five years old and built of the best materials. Has through hall, living-room, dining-room, kitchen that's wired for range and with a tile sink, two lovely bedrooms and a Pembroke bathroom. Hardwood floors. Full cement basement with HOT-WATER OIL HEATING and extra plumbing. Garden is lovely.
Full price $11,500

## KER & STEPHENSON LTD.

Member Real Estate Board of Victoria
909 Government G 4127
Night Phones:
G 8818 - E 5036 - E 3072

## FRASER BISCOE OFFERS

### OAK BAY WATERFRONT OIL-O-MATIC

With a view of the sea and beautiful Olympics. Compact 5-room stucco bungalow of attractive outside appearance, large living-room with fireplace, dining-room (also has fireplace), cabinet kitchen, small sunroom, two good-size bedrooms, and Pembroke bathroom. Extra well-built room to a good high and dry basement. Kitchen wired for electric range and also piped for gas. Low taxes. Here's that opportunity you've waited for to buy your seafront home in beautiful Oak Bay. Inspection by appointment.
Price (some terms) $12,600
Ask for Mr. Brewin, Eves., E 8173

### FAIRFIELD CLOSE TO PARK AND SEA

It's not often you can buy a cute home like this one in the nicest part of Fairfield at a price like this. Only five years old, with an entrance hall that says "Come on in!" an L-shaped living-room and dinette combined, all with finest grade oak floors, a tile-sink cabinet kitchen that has everything, a 3-piece tiled Pembroke bathroom, and a good-size bedroom. Part basement with hot-air furnace, a separate garage, and a nice garden in lawns, shrubs and vegetables. Everything in excellent shape. The first reasonable offer near in the price will get you this lovely little home.
Full price $6500
Ask for Mr. Brewin, Eves., E 8173

## FRASER BISCOE

600 COURTNEY ST E 8413

### PARKDALE — 3 BEDROOMS

This five-room bungalow must be sold as owner is leaving the city. Living-room with fireplace, three bedrooms, cabinet kitchen with dining space, new Pembroke bathroom, all recently redecorated. Basement, hot-air heating, taxes $38. Immediate possession.
Reduced price $5550
Terms.
Eves E 3438

### BRENTWOOD

Nice four-room cottage with view of Brentwood Bay. City lights and well-water with automatic pump. Two nicely treed lots. $1950

WATERFRONT—SEE FOR YOURSELF
838 Westing Road, 233 Stewart Avenue

## NEWSTEAD REALTY

NEWSTEAD BUILDING
734 FORT STREET E 7184
Evenings, E 1903, B 8301

## LIFE'S LIKE THAT By Fred Neher

"Soon we'll be out in the world on our own . . . won't have the public school system throwing men in our paths."

78 HOUSES FOR SALE

## HEISTERMAN & CO.

PHONE E 4181

### Your Better Half Deserves Better Quarters

### THREE MAY SPECIALS

(1) 131 Helmcken Road
$8950

6-room modern stucco bungalow. Hot-water heated. Electric hot water supply. Large rumpus room with fireplace in full basement. Also half acre of good land and two-room cottage with plumbing which rents at $35 per month. Terms available. Ask for Mr. Wright, Eves., G 6727.

(2) 3510 Maplewood
$5250

5 rooms and bath, full basement, hot-air heat. A lovely large lot in garden, etc. 54x227. Some terms. Ask for Mr. Wright, Eves., G 6727.

(3) 759 Queens Avenue
$5250

6 rooms, easily duplexed. Walking distance. Half cash will handle. Terms. Ask for Mr. Wright, Eves., G 6727.

### OAK BAY
### $7500

South of the Avenue. Beautiful older-type eight-room home. Spacious lot in the best part of Oak Bay. Seen by appointment only.
Ask for Mr. Burrough, Evenings G 1313

### OAK BAY

Modernized four-room home on good street. Full basement, H.A. heating. Very good garden with fruit trees.
Full price $6300
Ask for Mr. Burrough

### CLOSE TO UPLANDS GOLF CLUB

VERY MODERN STUCCO HOME
THREE YEARS OLD

Consisting of through hall, large living-room with fireplace, guest size dining-room, 3 large bedrooms, modern electric kitchen with utility room and laundry tubs, pretty 4-piece Pembroke bathroom with vanity; hardwood floors throughout; full cement basement with fireplace; automatic oil air-conditioned heat. House is fully insulated and the garage is attached. This is perfection and the price is very reasonable at $23,500
To view by appointment only.
P. Pitt—Evenings, G 8863

## HEISTERMAN & CO.

Established 1864
1121 BLANSHARD ST. PHONE B 4181
(Member Real Estate Board of Victoria)

### Security and Enjoyment In COUNTRY HOMES

About nine miles out. Half an acre and an almost new cedar siding bungalow with attached garage. Modern kitchen, living-room and bathroom, two nice bedrooms. Price $5250
($3,000 will handle)

Very lovely four acres with an all-year running creek. Plenty of land for cultivation. Lots of fruit trees and some small fruit. A spick and span bungalow with a high location. Four rooms and sun porch. Hot-air furnace. A really nice property for $5250
(Low down payment if required.)

A lakefrontage property and a three-room bungalow with attached garage woodshed, etc. Nicely wooded. Furniture may be purchased if desired.
Price $3950
(Low down payment.)

### GORDON HEAD DISTRICT

Over one and half acres, attractively treed. Two good chicken houses. Lots of young fruit trees and gardens. A very fine stucco bungalow, with five large rooms. Room in the full basement, hot-air heating, laundry tubs, etc.; drive-in garage. Hardwood in hall and living-room.
Price reduced to $8900
For More Information on These Properties
Contact Mr. Francis, Evenings, B 3349

## FRASER BISCOE

600 COURTNEY ST. PHONE E 8413

GARDEN LOVER'S PARADISE. A comfortable home of five rooms with attractive living-room with stone fireplace, two bedrooms, conservatory and garage. A well-stocked garden with abundance of prize-winning shrubs and choice fruit trees. Ill health compels owner to sacrifice for $5500

JAMES BAY. A well-planned comfortable bungalow of five rooms, full concrete basement, furnace and garage. This home is in excellent condition all through. Many nice features including an extra small bedroom for that week-end guest. Nicely situated near sea and park $5900

MODERN FOUR-ROOM white stucco bungalow with four rooms and attached garage. Well built and insulated, and may be purchased with one lot or an acre. Terms to right party.

## A. S. MILLER

1300 BLANSHARD ST. E [illegible]

### FURNISHED BUNGALOW

$4750—MODERN 3-ROOM BUNGALOW. Fully furnished and range, washing machine, chesterfield suite, rugs, dining-room suite, garden tools. Some terms.

## COLWOOD REALTY

Res., Bel. 192 R E 3494

78 HOUSES FOR SALE

## P. R. BROWN & SONS LIMITED

Real Estate and Insurance Agents
Member Real Estate Board of Victoria
1112 BROAD STREET G 7171

### OAK BAY
### OPEN FOR INSPECTION SATURDAY, MAY 27th FROM 2 TO 5 P.M.
### 2379 CENTRAL AVENUE

Near golf course and sea, this charming bungalow is ideally situated and planned for convenient and comfortable living. Wide through hall, gracious living-room and guest-size dining-room have lovely hardwood floors, a modern kitchen with utility room at entrance off, two larger-than-average bedrooms and tiled bathroom complete the main floor accommodation. Concealed stairway to the full-sized bedroom. There is a full high basement with hot-air heat and drive-in garage. The garden is attractive, secluded and easy to work. This is an outstanding buy and a substantial mortgage is available if required.
Full price $10,750
For Further Particulars, Please Contact Mr. O'Toole—Evenings, G 1375
Mr. Rockly—Evenings, B 5065

### FAIRFIELD NICE LOCATION

Situated among other nice homes, this is a well-constructed stucco bungalow of 3 rooms with living-room, dining-room, 2 bedrooms, 3-pce. bathroom, modern kitchen with utility room adjoining. Separate garage. This is a nice home and is priced right at $6800
Please Contact A. M. Millar
Evenings, G 3614

### OAK BAY

Immediate possession, six-room home with three bedrooms. Full cement basement. Clear title.
Asking $11,500
Call Miss Cottrell—G 9217

### NORTH OAK BAY

Two lots and location are just two of the many features of this lovely stucco bungalow, containing entrance hall, living-room, dining-room, conservatory, two bedrooms, four-pce. bathroom, and modern kitchen with den, two bedrooms up. Full basement. Oil-O-Matic heat. Matching garage. Attractively landscaped with a variety of ornamental shrubs.
Full price $15,750
Please Contact Mr. Burton, Jr.
Evenings, E 1291

### AMAZING VALUE HERE MODERN STUCCO

CITY—SITUATED AMONG NEW HOMES. Quadra St. area, exceptionally well-planned five spacious rooms with sunroom. Cabinet kitchen wired for electric range. Pembroke bathroom, fireplace, many extra features not found in most homes. Full cement basement with drive-in garage. Landscaped grounds. Let us show you this one and you can see for yourself the price is right.
$4,450 handles. Full price $8800

### TOPAZ HEIGHTS

SMART AND ATTRACTIVE FOUR-ROOM STUCCO BUNGALOW. FIREPLACE. OAK FLOORS. PART BASEMENT. FURNACE. ATTACHED GARAGE. VERY NICE LAWNS AND GARDEN. OWNER LEAVING TOWN. MUST SELL. TERMS ARRANGED. PRICE OR NEAR OFFER. $6000

### JAMES BAY

Situated close to the park and five minutes to the beach. Older-type bungalow of five rooms and sewing room. Full cement basement, furnace, laundry tubs, separate garage. This home is in perfect condition inside and out, and will stand the closest of inspection. THE PRICE IS VERY REASONABLE at $5900

### JUBILEE DISTRICT

Close to shopping centre and busline. Ideal for couple. Four-room stucco bungalow with utility room, separate garage and workshop. Nice garden with some fruit trees. Around four years old. In spotless condition and priced at $6000

### GORGE STUCCO

Bungalow of four rooms with fireplace, about five years old, Pembroke bathroom, cabinet kitchen. Good garden with fruit trees. Two lots.
Price at only $4900

### TWO-ROOMED HOME

In good location, 1½-mile circle, city and Saanich border line. Newly decorated inside, three-piece bathroom. Full basement, drum furnace and laundry tubs. THIS IS SOMETHING DIFFERENT FOR $2995

## McCANDLESS REALTY

846 FORT STREET PHONE G 6111
Evenings: Mr. Riddel, G 9450 or Mr. Rogers, G 6060

## THE ROYAL TRUST COMPANY

### HIGH QUADRA

Seven-room family house. Four bedrooms upstairs. Full basement. Large garden, fruit trees.
EARLY POSSESSION
Price $7350
Reasonable terms available

## THE ROYAL TRUST COMPANY

(Member Real Estate Board of Victoria)
1205 GOVERNMENT STREET B 4136

### FERNWOOD HILL

Convenient to Hillside or Haultain bus. Seven rooms, entrance, large sunroom 16'x22', through hall, living-room, fireplace, dining-room, den with fireplace, nice large bright kitchen. Upstairs three large bedrooms, with hot and cold running water, bathroom, separate toilet. Full basement, laundry room, enamel tubs, toilet, hot water heating. Separate garage. All for $9500
See Owner—Evenings B 1778

## N. H. CAUFIELD

304 PEMBERTON BLDG. B 3930

78 HOUSES FOR SALE

## FINANCIAL SURVEY LIMITED

### MT. TOLMIE—N.H.A.

This is exceptional value in a 5-room stucco bungalow being built to N.H.A. specifications. Let me show you this distinctively styled home with three bedrooms, large living-room, dining-room, kitchen and utility room all on one floor. Some of the outstanding features include hardwood floors throughout, peninsular through hall plan, tiled line tile in kitchen and bathroom, ceilings insulated, fireproof garage in high full cement basement. Undoubtedly outstanding value at $10,500
Contact M. Braithwaite, G 8901

### ATTENTION— HORSE OWNERS! 2 ACRES GORDON HEAD

And modern six-room stucco home. Has full cement basement, hot-air piped heating and laundry tubs. Separate garage and tool shed. Two acres of excellent soil, ideal for bulbs or fruit farm, and unrestricted for the keeping of horses or cattle. Everything in first-class condition. Reduced price $9950
Additional three acres available at $800 per acre.
Contact E. W. Anderson, Eves., G 1394

### CLOSE IN 3-BEDROOM BUNGALOW

Here is something extra special in a six-room stucco bungalow. This distinctive residence is in a lovely district, close to town, is built on the popular through-hall plan and has many, many features, including large dining-room, laundry room off well-appointed electric kitchen and a very large rumpus room with extra plumbing in the full cement basement with hot-air heating and garage. All this on a nicely developed corner lot for the very reasonable price of $9800
Contact L. R. Kirk, Eves. E 6783

### HOME AND REVENUE JUBILEE DISTRICT

Attractive duplex comprising four nice rooms and three-piece bath, main floor for owner. Lovely three-room suite and three-piece bath up. Now tenanted at $76 per month. The grounds in lawns and flowers.
Terms $8500
Contact P. G. Williams, Eves., G 9657

### STUCCO DUPLEX DOUBLE PLUMBING

Separate entrances self-contained. Four rooms each. Full basement, hot-air piped furnace, separate garage. Taxes $50. Owner wishes to sell quickly and possession of lower suite available. Upper suite rents for $38, lower rents for $50 per month. Nicely kept, grounds, property and garden. Price only $6950
Evenings, Call Mr. Latta, E 8238

### GORDON HEAD
### 2.4 ACRES, ALL CLEARED

Close to town. Almost new three-room bungalow. Very gay and warm. Nicely decorated. An ideal home for two people. Full price $4600

—OR—

1.5 Acres with the same home for only $3800
Contact Blow Ryland Eves., Col. 34W or G 9657

1334 GOVERNMENT STREET G 8340
(Member Real Estate Board of Victoria)

## RITHET—B4251

OUR 80TH YEAR

### MT. TOLMIE AREA
### Four Spacious Rooms
### Hot Water Heat

Situated off Richmond Road below the Normal School and close to the Veterans' Hospital is this extra-large modern bungalow in first-class condition inside and out. Owner returning to Winnipeg and will give liberal terms to right party. A one floor plan and containing a through hall, bigger than average size L.R. with open F.P., two bedrooms suitable for twin beds, bathroom suites 4-pce. Pembroke bathroom, spacious kitchen with range wiring, many cupboards, attractive sink. Inlaid linoleum. Piped drinking water and attractive garage and see all the features. Furnace room. Daroid roof finished garden, separate garage and good cement walks. The house is well built, nicely located. About 4 years old, taxes $65. Priced to sell quickly at $8400

### DUPLEX
### Side by Side

Here is a chance to buy a cozy home with a good revenue. This property is about 1½ years old in spacious condition inside and out. Both suites are self-contained and have entrance hall, a large cabinet kitchen with built-in wall beds and ... Large cabinet kitchens with ... . All bathrooms with showers. Full high basement. Oil-O-Matic heat. Gas furnace. Copper pipe. Excellent construction. White shake finish. Corner lot, close to Owner must sell. Immediate possession in both suites.
Asking $8500

## Rithet Consolidated, Ltd.

Member Real Estate Board of Victoria
700 FORT STREET PHONE B 4251
Evenings:
Mr. Belcher, G 3904, Mr. Levitt, G 6888
Mr. Deppell, E 1878

### NEAR BEACON HILL PARK

A well-constructed, five-room bungalow with full cement basement. Separate garage, nice grounds and close to Beacon Hill Park, bus, school and stores.
Terms. $5950

### BARGAIN

Attractive five-room stucco bungalow, full floor, fine dining-room, copper piping. Full cement basement with hot-air piped furnace. Cost $8,150
Price $7250
With terms

### EXCLUSIVE
### Apartment House—Six Suites

SEA VIEW—Five four-room suites and one three-room suite. Self-contained. Electric stoves. One suite completely furnished. Four garages. Located on one acre in very lovely grounds, with garden and fruit trees. Excellent revenue.
Good terms $23,000
Evenings: Phone
Mr. Noll, Bel. 183X, Mr. Quinsey, G 6304

## H. A. HUMBER, LTD.

1230 BROAD STREET
B 3353 E 8118

## CENTRAL REALTY

C. A. Carpenter, T. C. Pratten, R. R. Craig
611 YATES STREET B 3107

### DE LUXE BUNGALOW EXTRA SPECIAL

One of the best buys in Victoria today. This gleaming white, insulated, one year old stucco bungalow. From the wide through hall you enter through French doors a spacious living-room with oak floors and open fireplace. There is a role dining-room and from there to a bright modern kitchen, wired for range. There are two twin-sized bedrooms, lots of cupboard space and a 4-piece Pembroke bath. The full high basement is complete with piped furnace, laundry tubs, electric hot water and a drive-in garage. Nice-sized lot with garden and fruit. Full price (terms) $9000

### WATERFRONT

Country residential small modern cottage, two acres land timbered. Sell, or exchange small house Victoria district. No agents. Apply Box 6047, Colonist.

78 HOUSES FOR SALE

## RANDALL'S

### THOMPSON AVENUE UPLANDS SLOPE

Six beautiful rooms in this modern stucco home, which has everything for the most discerning buyer. Large through reception hall, attractive living-room (15x22), full-size dining-room, three charming bedrooms two of which take twin beds, efficient kitchen with tile sink and many cupboards, four-piece Pembroke bathroom; oak floors, and home just completely redecorated in soft, modern shades. Full cement basement, drive-in garage, rumpus room facilities, modern heating. Set in unusually well-landscaped grounds, fishpool, fruit trees, rockeries and a thick green lawn carpet, surrounded by expensive homes with a sea view. This is the best investment we have seen in many months. Due to business changes price has been reduced substantially, with liberal terms. Price $10,000
Call Mr. Saunders, B 4348
Night or Day

$6800 $6800
### GOTHIC ARCHITECTURE

Located on a large lot, with lawns, rockeries and shrubs, enjoying a high location, is this modern 4½-room stucco bungalow, seven years old, of exceptionally pleasing exterior design and with a commodious interior of large living-room, full-view windows through hall, two bedrooms suitable for twin beds, four-piece Pembroke bathroom, modern tile kitchen wired for range. Full cement basement, hot-air furnace. Due to illness price has been reduced $800 for immediate sale with liberal terms.
Call Mr. Saunders, B 4348
Night or Day

### OAK BAY
$12,600 $12,600

A truly superb three-bedroom bungalow on a street of lovely homes. House is about 10 years old, with a large living-room, dining-room, cabinet kitchen, three bedrooms, all on one floor. Hot-air oiled furnace drive-in garage. The garden is very lovely, at the present time a blaze of color plus seclusion. Taxes are only $96.
Call Mr. Darling, Evenings E 8072

### $14,000
### OAK BAY

This bungalow is one of the exceptionally well situated homes on a corner lot in beautiful landscaped. Hot-air oil heated three bedrooms, living-room, dining-room, cabinet kitchen, separate garage. Attractive terms. This will suit the most discriminating buyers.
Call Mr. Darling, Evenings E 8072

## GEORGE RANDALL

G 8150 1350 DOUGLAS ST

## CABELDU & MAY, LTD.

1612 BROAD STREET E 7174

New five-room stucco bungalow, drive-in garage $9950

White cedar siding five-room bungalow, drive-in garage, automatic oil heat, air conditioning. $10,500

Good solid stucco and Duroid roof home, six rooms and three upstairs, full basement. Furnace, separate garage. All newly decorated and a real family home in perfect condition on a nice lot in lawn on the best street in Fairfield.
Price only $9500
P. Marconi—Eves., G 9025

LIVING IS FUN IN OAK BAY among the many fine beaches and where taxes are low and the dollar goes farther. Here is a brand new immaculate bungalow built by an outstanding builder in the very best of materials. Has through hall, coved ceilings, two large living-rooms with fireplace, dining-room, bright kitchen. Two fine bedrooms with ample closets, 4-pce bathroom, full basement, double garage, rumpus room space.
Terms $10,500
Mr. Cryer, G 6301

ANOTHER OAK BAY SPECIAL—6 Rooms in the enviable UPLANDS SLOPE area. Immaculate and picturesque. $15,500
Mr. Cryer, Eves., G 6301

We have a number of lower priced homes in the Oak Bay area that are exceptionally good in value and condition.
Mr. Cryer, G 6301

### UPLANDS SLOPE
### Oil-O-Matic Hot-Water Heating

A very pleasing modern 5-room siding bungalow in the choice location, close to bus and near golf links. Well built with many extra features not usually found in a house at this price. Has a through hall, living-room with fireplace, dining-room, cabinet kitchen, tiled bathroom and two bedrooms. Full basement with a rumpus room, extra toilet, and drive-in garage. Price $11,500
Mr. Hope Eves., E 8934

### JAMES BAY
### Near Dallas Road

FIVE-ROOM BUNGALOW with living-room, dining-room, hall, two bedrooms, nice kitchen, fireplace in living-room, full basement with piped R.A. furnace, drive-in garage, pretty garden, near transportation. Practically new shingle roof. The inside is in immaculate condition. Full price $5950
Mr. Bennett—Eves., G 6120

## J. H. WHITTOME & CO. LIMITED

801 GOVERNMENT ST B 4266

Members of Real Estate Board of Victoria

The following are just a few selections from our many listings.

SAANICH—New 4-room, attached garage $7950
5-Room, double garage $7875

HIGH QUADRA—7-room, home and income $7500
5-Room, hot-air $8925

FAIRFIELD—6-room, stucco, automatic heat $8950
7-Room, hot-water heat $9750

OAK BAY—Thompson Ave. area, 8 rooms $10,500

DEAN HEIGHTS—6 rooms, Oil-O-Matic heating $11,550

Let us know what you require, we will find it.

EVENINGS
T. B. Monk, B 8150; T. C. Clarke, E 1298
F. L. Hamer, G 2046

### HIGH QUADRA
### 4 Bedrooms—2 Bathrooms

STANDING IN OVER ONE ACRE OF GROUNDS IN NATURAL WILD BEAUTY of oaks, with outcropping rocks, shrubs, lawns and fish pool. On high land with a view, Off the main road enjoying quiet seclusion. The residence comprises entrance hall and corridor, splendid living-room, full-size dining-room, kitchen with every latest improvement and convenience, breakfast-room, easy den with a fireplace. Downstairs are two large bedrooms and a very well-fitted bathroom. Hardwood floors. Upstairs are two large bedrooms and bathroom, ample cupboard space. Lofty basement and a laundry-room. Oil-burning furnace. Extra lavatory and garage in basement also a separate garage. The whole is in excellent condition.
PRICE $16,600

### FOR RENT

VERY SUPERIOR SECLUDED HOME OF SIX ROOMS AND TWO BATHROOMS. Tenant must be keenly interested in charming garden.

## LEACH & SPARKS

1118 BLANSHARD ST E 4117

78 HOUSES FOR SALE

## GILLESPIE, HART & CO. LIMITED

$1500 CASH PAYMENT and monthly terms will purchase 7-room home in Victoria West district. Suitable for rooming house. Close to bus and school. Full price $4,800.

$6950—FAIRFIELD DISTRICT. Four-room modern bungalow two years old with part cement basement. R.A. furnace, garage, large garden lot. Monthly terms $50.
See Mr. Beasley—Evenings, E 3336

$10,500—OAK BAY. 6-room 8-year-old stucco bungalow. Oak floors, wired for range, automatic R.W. boiler high, dry basement. Nice garden, cement lot. Very good value.

$1700 down, adjoins Oak Bay. 6-room, 12-year-old stucco bungalow. Full basement, furnace, wired for electric range. Small greenhouse, two lots. Balance $40 monthly. Total price $8,700. Splendid opportunity to own good home at low cost.
See Mr. Holmes—Evenings, G 1668

$12,600—TEN MILE POINT. A most delightful property of 1 1/3 acres. Lovely secluded garden, lawns, flower beds, rockeries and fruit trees. The bungalow faces south and has a very large living-room and dining-room combined, cellar arrangement, 3 bedrooms, 3-piece bathroom, modern kitchen and breakfast nook wired for electric range and electric R.W. heater, utility room with automatic hot water heating plant. Also small guest cottage. A really unusual and charming property. Exclusive agents.
See Mr. Edwards—Evenings, B 3930

## GILLESPIE, HART & CO. LIMITED

ESTABLISHED 1911
611 FORT STREET PHONE G 1181
Member Real Estate Board of Victoria R.C.

## VERNON MARTIN & CO. LIMITED

733 VIEW STREET E 6211

### FAIRFIELD

Five-room siding bungalow. Gerald roof. Consisting of living-room, dining-room with fireplace, cabinet kitchen, two full-sized bedrooms, three-piece bathroom. Full cement basement with hot-air piped furnace. Nice grounds and garden. Handy to bus and stores.
Full price (TERMS) $6500
Please ask for Mr. Anderson Eves. B 3414

### OIL-O-MATIC HOT-WATER HEATED
### 7-ROOMED HOUSE
### DUROID ROOF AND INSULATED

Here is a lovely revenue spot or first-class family residence in the better part of Fairfield. Consists of reception and through hall, very large living-room with fireplace, full-sized dining-room with fireplace, cabinet kitchen (wired), den with fireplace (which is quite large and could be used as bedroom). Upstairs there are 4 extra bedrooms, 4-piece bathroom with pedestal basin. (Excuse me please, yes! there is also plumbing downstairs.) Lot: A full cement basement Oil-O-Matic hot water heating plant, a drive-in garage and hot-water electric heater and yes, the gas is laid on, too. The lot is 60 x 120', and has plenty of fruit, shrubs and large vegetable garden. This piece of property is of the older type but of solid construction good round as a bell. The taxes are very reasonable.
The price is only $10,000
OR CLOSE OFFER
Please ask for Mr. Winter, Eves. E 2308

Member of the Real Estate Board of Victoria

No. 314
### HIGH-UP QUADRA
### 8 Rooms, Basement, Garage
### ¼ Acre, Fruit Trees, Berries
### Drastically Reduced to $7350

Owner moving East on short notice and has reduced the price to this figure. Has a ridiculously low price. A real bargain containing hallway, living-room with fireplace, large dining-room, kitchen, pantry, breakfast nook, 4-piece bathroom, four bedrooms and bathroom, sleeping porch. Full cement basement with piped furnace. Lawns, shrubs, high healthy location. Ideal family home, or duplex, separate garage. Act quickly, a snap.

No. 479
### QUADRA — 4½ ROOMS
### Extra Large Landscaped Lot
### 10 Years Old — $6825

Very attractive white stucco well designed and superbly constructed, containing living-room, two good bedrooms, 3-piece bathroom, cabinet kitchen with dining space, gas range utility room separate garage. A splendid, cozy comfortable little home in excellent shape wonderful garden, some fruit trees, shrubs, lawn, etc. Just over half cash will handle. Good buy at this price.
Call G. S. Morrison, Evenings, B 2081

## SWINERTON & CO. LTD.

620 BROUGHTON STREET
ESTABLISHED 1886 PHONE E 9183

### NEAR OAK BAY AVE.

Brand New 4-roomed bungalow just completed. Through hall, living-room with attractive fireplace, hardwood floors, dinette, 2 good-sized bedrooms with clothes closets, 4-piece Pembroke bathroom, modern kitchen wired for electric range. Cement basement, R.A. furnace, drive-in garage. This is a well-built home. Ideal for retired couple.
Full price $7850
EASY TERMS ARRANGED

### CLOSE IN
### 3 BEDROOMS

Attractive, well-built shake bungalow consisting of 6 large rooms. Only 3 years old, oak floors, fireplace, 3 good-sized bedrooms, modern kitchen and Pembroke bathroom. Extra-large basement with 3-room suite bringing in good revenue. Garage. Duroid roof, large level lot. Close to stores and bus.
Price for quick sale $8500

## FLEMING GARDNER CO.

307 SCOLLARD BLDG PHONE G 7761
EVENINGS MR. PRITCHARD, G 3091

### COUNTRY HOME

Located on Holland Avenue, in a beautiful setting of fruit trees and garden, this home has just about everything. House consists of large living-room with open fireplace, dining-room, two large bedrooms, kitchen and bathroom. Furnace heated. Outbuildings include 2-room guest cabin, garage, poultry house for 200 birds, woodshed and workshop. There are 4¼ acres, 1¼ acres the balance bearing currants etc. and enough of Brentwood both cut and slashing. The owner who is a widow must move East and is selling for the very low price of $8400
Let Mr. Nicholson show you this.
E 8181, Day or Night

## HAWKES FOSTER, LTD.

1010 DOUGLAS ST.

### FAIRFIELD SPECIAL

See this stucco semi-bungalow good location. Five rooms down, living-room, dining-room, kitchen and two bedrooms, 4-piece bathroom. Upstairs, two fine bedrooms, washroom. Full basement, paneled rumpus room. Automatic oil furnace, air conditioned and many other features in this fine house. Price below $10,500
the value

## ALBERT BURDON

304 CANADIAN BANK OF COMMERCE CHAMBERS
Cor. Government and Fort. Phone B 3820

78 HOUSES FOR SALE

## CAPITAL CITY REALTY'S CHOICE OFFERINGS

### OAK BAY

7 Large bright rooms — exceptionally fine living-room, lovely dining-room, modern cabinet kitchen wired for range, full basement, automatic hot-air heating, nice grounds. Ideal family home in every respect. Terms arranged.
Price $9950
Gordon Williams

### DUPLEX—$2000 DOWN

Two suites, double plumbing, 4 large rooms and bath for owner, basement, separate garage, lovely garden and fruit trees. On nice location in Burnside district. Terms arranged. Mighty good value.
Full price $6300
Gordon Williams

### 1433 BAY - OFFERS WANTED

Absentee owner offers this older-type home with 3 bedrooms, piped furnace, garage, large lot, vacant and ready for occupancy, for $4500
Real value here. Needs a little decoration but look at the price! Terms can be arranged.
Kap Walters, Eves. G 0437

### $1250 DOWN—EXCLUSIVE

Four-bedroom home, nicely decorated. Vacant this week. Full basement. Really good value
at $6950

### CASH OFFERS WANTED

Lovely 5-room bungalow, full basement, separate garage, hot-air furnace. Close to city centre. Lovely garden and grounds. This is a really fine home that must go. Owner asking (on terms) $6250
C. O. Beich, Eves. G 4409

### VIEW ROYAL

Exceptional value in a modern 4-room stucco bungalow, dry basement, hot-air heating, high location, semi-secluded, on large lot with lovely garden, lovely shrubbery, fruit trees and small fruits. A choice ...

### CAPITAL CITY REALTY

Member Real Estate Board of Victoria

### NEW, DISTINCTIVE OAK BAY BUNGALOW

$13,800

### A MOST ATTRACTIVE NEW HOME

$8900

### FAIRFIELD CLOSE TO SEAFRONT

$7950

### REVENUE PROPERTY

$16,500

### MEHAREY & CO., LTD.

### HICKS & FARRANT REALTY

### — TRADE — OAK BAY

### OAK BAY

### LOOK AT THIS!

$4500

### CAPITAL CITY REALTY

### "Homes Our Specialty"

### OAK BAY

$5000

$4950

### THREE-MILE CIRCLE

$4200

### THE CITY BROKERAGE

### MARA, BATE & CO. LTD.

### ST. PATRICK STREET

$14,700

78 HOUSES FOR SALE

## A. A. GREEN REALTY

### HIGH FAIRFIELD $1700 DOWN 2 LOTS WITH GREENHOUSE

$8550

### JAMES BAY

$6900

### CITY

$5950

### REVENUE HOME GOOD DISTRICT—CLOSE IN $2500 DOWN

$6750

### 905 PARKLANDS DRIVE

$10,500

### HIGH GORGE

$9450

### FRANK S. GREEN LTD.

### PRICED JUST RIGHT

$5600

### HIGH QUADRA AREA

$8950

### TODER & VINT

### COUNTRY GENTLEMAN'S MAGNIFICENT WATERFRONT HOME

### Arthur E. Haynes Limited

### NEAR COLQUITZ P.O.

$6100

### HAWKES FOSTER, LTD.

### SEAFRONT AUTO CAMPSITE

$6500

### ALFRED CARMICHAEL & CO. LTD.

$3950

$4950

$4650

$4950

$4950

$7950

78 HOUSES FOR SALE

$4950

$7780

$7350

$4200

$7500

$4000

$4950

$5300

$5900

$9450

$8750

$4000

$7350

78 HOUSES FOR SALE

$10,500

$9000

$15,800

$6300

$7100

$6500

78 HOUSES FOR SALE

$5800

$7850

$9900

$5500

### K. & S. DESIRABLE PROPERTIES

### NORTH SAANICH

$8500

### SUBURBAN PROPERTY

$7600

### LAKEFRONTAGE

$2900

### Ker & Stephenson, Ltd.

### SEASIDE PROPERTY

### LOVATT FINANCE LTD.

### OAK BAY BUILDING LOT

$1600

### SWINERTON & CO. LTD.

25% DISCOUNT

### NEWSTEAD REALTY

### REQUIRED

Please, for Clients Who Have Just Sold

Esquimalt or Victoria

### ALSO HAVE CLIENT FOR

### Brown Bros. Agencies Ltd.

### THE YORKSHIRE CORPORATION LTD.

### WANTED IMMEDIATELY

80 PROPERTY FOR SALE

GORDON HEAD—HERE'S THE PLACE you have been looking for 3½ acres with a cosy three-room home. Living-room, kitchen, bedroom, shower and toilet. Close to bus, stores, etc. A grand little place to retire on. Don't miss this one. Full price $4600
Contact Stan Sylead, eves. Colq. 84R
FINANCIAL SURVEY LIMITED
1321 GOVERNMENT ST. G 8346

### FARM PROPERTIES

### BRENTWOOD BAY

FIVE ACRES and six-room modern home with oil heating, drilled well, all good soil, cultivated, fruit, etc. Close to salmon fishing $13,000

### 4-MILE CIRCLE

2½ Acres and five-room house, all ground in cultivation, 200 nut trees, a number of fruit trees. Stream runs through property, good fishing, city water and light $9000

### MEHAREY & CO., LTD.

E 1107

TENDERS

TENDERS will be received up to May 31st for the dismantling and removal at the premises, sheet metal construction, at 1216 Rockland Avenue
Phone B 3286
Box 6268, Colonist.

BY
# FREEMAN
OF LONDON
## IMPORTANT SALE OF PROPERTY BY AUCTION
### Thursday at 2 P.M.

Come, bid for that Delightful and Almost

# NEW 4-ROOM BUNGALOW
AT
# 4017 SAANICH RD.

See last Sunday's Paper for Full Particulars

Open for INSPECTION 11 till 1 DAY OF SALE

### Thursday, 2 P.M.

Terms and Conditions Will be Announced Prior to Sale
FREEMAN of London
The Dependable Auctioneer in Charge
**Phone G 6611**

RAISE LUMBER PRICE

MONTREAL, May 23 (CP).—Loss of an estimated 40,000,000 feet of lumber in the Rimouski and Cabano, Que., fires two weeks ago will result in a five per cent rise in the cost of lumber for Quebec Province, Frederick Houde, president of the Quebec Lumber Producers and Merchants Association, said last night.

# A Murder Is Announced

By AGATHA CHRISTIE

Copyright 1950 by Agatha Christie Mallowan

CHAPTER XV
CHECK ALTERED

Miss Marple accompanied them to Mr. Rowlandson's comfortable sitting-room.

"Now, Miss Marple, let's hear what you have to tell us," said the Chief Constable.

Miss Marple came to the point with unexpected brevity.

"It was a cheque, she said. "He altered it."

"He?"

"The young man at the desk here, the one who is supposed to have staged that holdup and shot himself."

"He altered a cheque, you say?"

Miss Marple nodded.

"Yes. I have it here." She extracted it from her bag and laid it on the table. "It came this morning with my others from the Bank. You can see, it was for seven pounds, and he altered it to seventeen. A stroke in front of the 7, and teen added after the word seven with a nice artistic little blot just blurring the whole world. Really very nicely done. A certain amount of practice, I should say. It's the same ink, because I wrote the cheque actually at the desk. I should think he'd done it quite often before, wouldn't you?"

"He picked the wrong person to do it to, this time," remarked Sir Henry.

Mis Marpole nodded agreement.

"Ye. I'm afraid he would never have gone very far in crime. I was quite the wrong person. Some busy young married woman, or some girl having a love affair—that's the kind who write checks for all sorts of different sums and don't really look through their passbooks carefully. But an old woman who has to be careful of the pennies, and who has formed habits—that's quite the wrong person to choose. Seventeen pounds is a sum I never write a check for. Twenty pounds, a round sum, for the monthly wages and books. And for my personal expenditure I usually cash seven—it used to be five, but everything has gone up so."

"And perhaps he reminded you of someone?" prompted Sir Henry, mischief in his eye.

Miss Maple smiled and shook her head at him.

"You are very naughty Sir Henry. As a matter of fact he did Fred Tyler, at the fish shop. Always slipped an extra 1 in the shillings column. Eating so much fish as we do nowadays, it made a long bill, and lots of people never added it up. Just ten shillings in his pocket every time, not much but enough to get himself a few neckties and take Jessie Spragge (the girl in the draper's) to the pictures. Cut a splash, that's what these young fellows want to do. Well, the very first week I was here, there was a mistake in my bill. I pointed it out to the young man and he apologized very nicely and looked very much upset, but I thought to myself then: 'You've got a shifty eye, young man.'

"What I mean by a shifty eye," continued Miss Marple, "is the kind that looks very straight at you and never looks away or blinks."

Craddock gave a sudden movement of appreciation. He thought to himself "Jim Kelly to the life" remembering a notorious swindler he had helped to put behind bars not long ago.

"Rudi Scherz was a thoroughly unsatisfactory character," said Rydesdale. "He's got a police record in Switzerland, we find."

"Made the place too hot for him, I suppose, and came over here with forged papers?" said Miss Marple.

"Exactly," said Rydesdale.

"He was going about with the little redhaired waitress from the dining-room," said Miss Marple. "Has she told you all she knows?" she asked, turning suddenly to Craddock. "Or not quite all yet?"

"I'm not absolutely sure," said Craddock cautiously.

"I think there's a little to come," said Miss Marple. "She's looking very worried. Brought me kippers instead of herrings this morning, and forgot the milk jug. Usually she's an excellent waitress. Yes, she's worried. Afraid she might have to give evidence or something like that. But I expect—" her candid blue eyes swept over the manly proportions and handsome face of Detective Inspector Craddock with truly feminine Victorian appreciation, "that you will be able to persuade her to tell you all she knows."

(To Be Continued)

# Maynard & Sons
Auctioneers and Appraisers
Since 1902

Instructed by several clients (ons storage consignment), we will sell, in our salesrooms,

731-733 JOHNSON ST.

## FRIDAY, 1:30

### Almost New
# FURNITURE
### Twin Bedroom Suite

Also: Attractive, almost new 6-piece Bed-Chesterfield Suite; pretty Cagewell Chair and matching spring-seated Pull-Up Chair in striped covering of mauve and green; antique English mahogany bowfront Sideboard (length 52 inches); fine mahogany Wardrobe; Piano, in walnut case, 6 good Chesterfield Suites, one 3-piece suite in wine velour, set of 5 Sporting Prints, Oil Paintings, walnut Tea Wagon, with glass tray; Coffee Table with burl walnut top; good Singer DH Sewing Machine, glass door Bookcase, brass Fire Irons and Rests; mahogany Lamp Table; British India Rugs; fine 9x12 Axminster Carpet; pretty walnut china Cabinet, set of 4 oak Jacobean-style Dining Chairs; 6-piece mahogany Dining-Room Suite, attractive 9-piece walnut Twin Bedroom Suite, complete with springs and spring-filled mattress; almost new 6-piece Bedroom Suite in natural finish; 7-piece walnut Bedroom Suite; double and single Beds; Dressers and Chests of Drawers; assortment of Bedding; all-white enamel "Renown" Oil-Burning Range, 2 all-enamel Coal and Wood Ranges, G-E "Hotpoint" all-white enamel Electric Range; cream enamel Moffat Electric Range; Dinette Tables and Chairs; Luggage, assortment of China, including 21-piece Foley China Tea Set; part Dinner Service, Cups and Saucers; Glassware; Platedware; Kitchenware; Electric Motor and Emery; Jig Saw and other tools; 2 complete sets of Golf Clubs with Bags; AMC Electric Refrigerator; all-enamel Bath; Lawn Mowers (one with motor); Trunks, etc.

## 10 A.M. Car Sale
1932 FORD COUPE
(1942 Engine)
First Class Condition

## 10:30 Basement Sale
1942 RUDGE AUTOCYCLE
USEFUL FURNITURE

Also including: Number of Sinks and Wash Basins; Hot-Water Tank; 2 Hi-Oven Gas Ranges, Chests of Drawers; Dressers; 6-piece Parlor Suite, Tent; Garden Tools; Lawn Mowers; Shrubs; Vegetables, Plants, etc.

MAYNARD & SONS
733 JOHNSON ST. G 5921

# KILSHAWS
THE AUCTIONEERS
Will Conduct an Important
# Auction Sale
Of Superior
# FURNITURE
And Effects
In the Salesroom at 1115 Fort Street
## SATURDAY, MAY 27
At 1:30 o'Clock

A comprehensive collection of Household Furnishings, Complete Suites, Occasional Pieces, Piano, Rugs.
Further particulars in Friday's Colonist.
Our salesrooms are open daily for the reception and display of good furnishings.
KILSHAWS THE AUCTIONEERS
1115 FORT STREET G 6441
Don't sacrifice your possessions, consult us.

## STRICTLY BUSINESS By McFEATTERS

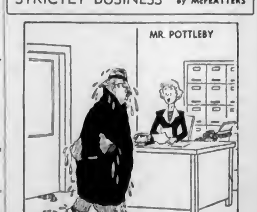


"Still raining outside?"

*You can be sure you're not "all wet" in advertising something for sale or rent when you use The Colonist Classified Ads. Call E 4111 — ask for "Classified."*

# Toronto Mines and Oils

(Hager Investments Ltd.)

[illegible]

# Toronto Industrials

(A. E. Ames & Co.)

[illegible]

# Montreal Industrials

(James Richardson & Sons)

| | Bid | Asked |
|---|---|---|
| Indust. Accept. | 27⅞ | 30 |
| Intl. Bronze Powder | 3 | 6¼ |
| Intl. Nickel | 37⅞ | 32⅝ |
| Intl. Power | 30½ | 30⅝ |
| Intl. Pete. | 11⅝ | |
| Jamaica P.S. | 11 | 13½ |
| Lake of the Woods | | 35 |
| Lawney, Walter M. | 10½ | 10 |
| Maple Leaf, Com. | | 9 |
| Massey-Harris, Com. | 30½ | 37 |
| Massey-Harris, Pfd. | 30 | - |
| McColl-Frontenac, Com. | 14 | .. |
| MacMillan "A" | 11⅛ | |
| MacMillan "B" | 8⅞ | 10 |
| Minn. & Ont. Paper | 21⅝ | 21½ |
| Mitchell, Robt. | 34 | 30½ |
| Molson's Brew | 27¼ | |
| Montreal Locomotive | 10½ | 10 |
| Moore Corp. | 78 | 79½ |
| National Brew | 38 | 30⅝ |
| National Drug | 8½ | 6½ |
| National Steel Car | 33⅝ | 39 |
| Ogilvie Flour | 30½ | 31½ |
| Page Hersey | | 40¼ |
| Powell River | 30½ | 30 |
| Power Corp. | 30⅛ | 31 |
| Price Bros. | 62⅝ | 64⅝ |
| Quebec Power | 17½ | 16½ |
| St. Lawrence Corp., 1st Pfd. | 42⅝ | 40 |
| St. Lawrence Paper, 1st Pfd. | | 99½ |
| Sick's Brew | 21⅝ | 22 |
| Southam Co. | 21⅝ | 21½ |
| South Can. Power | - | 23½ |
| Standard Chem. | 8⅝ | 8½ |
| Steel of Canada | 21½ | 81⅝ |
| Taylor P. & C., Com. | 6⅝ | 7 |
| Taylor P. & C., Pfd. | 10⅝ | |
| United Steel | 7⅞ | 8 |
| Walker, Gooderham, Com. | 40⅝ | 40 |
| Westeel Prod. | 34 | 30 |
| Winnipeg Elec., Com. | 37½ | 30 |

NEW YORK, May 23 (CP).—The Canadian dollar was down 1/16 of a cent at a discount of 5⅛ per cent in terms of United States funds in closing foreign exchange dealings today. The pound sterling was unchanged at $2.80⅛.

## Closing Averages

(R. A. Bumber Ltd.)

**DOW JONES**

Thirty industrials, 22.47, up .02.
Twenty railroads, 56.55, up .40.
Fifteen utilities, 44.13, off .01.
Sixty-five stocks, 78.65, up .31.
Volume—1,460,000 shares.

**TORONTO**

Industrials, 236.42, up .37.
Golds, 98.40, up .16.
Base metals, 116.66, down .24.
Western oils, 71.56, up .11.
Sales, 4,638,000.

**MONTREAL**

Industrials, 153.1, down .6.
Utilities, 82.5, up .02.
Golds, 64.29, up .10.
Papers, 486.71, down 1.51.
Sales, 907,600.

# Vancouver Listed

(Osmar Investments, Ltd.)

OILS

[illegible]

# Vancouver Unlisted

(Hagar Investments, Ltd.)

MINES

[illegible]

# Canadian Preferreds

(T. H. Burns & Co., Ltd.)

| | Div. | Bid | Asked |
|---|---|---|---|
| Can. Bronze | 6 | 100 | |
| Can. Celanese ($1.75) | | 99½ | 30⅝ |
| Can. Utilities | 5 | 122 | |
| C. W. Nt. Gas ($20 par) | 6 | 10½ | 20⅝ |
| Dom. Malting | 6 | 100 | 100 |
| Donnacona | 5½ | 101 | |
| Fraser | 5⅝ | 100½ | 100½ |
| Gatineau | 6½ | 111 | 111½ |
| G.S. Wares | 6 | 100 | 100 |
| Howard Smith ($50 par) | | 40 | |
| Imperial Tob. ($23 par) | 6 | 30½ | 20½ |
| Nat. Grocers ($1.30) | | 25⅝ | 30½ |
| Power Corp. | 6 | 112 | |
| Price Bros. | 5 | 100½ | 101 |
| Simpsons | 4½ | 40½ | 30⅝ |
| Standard Chem. | 6 | 94½ | 90 |
| Geo. Weston | 4⅝ | 100 | 100½ |

## Egg Market

To producer:

Grade "A" Large .30
Grade "A" Medium .37
Grade "B" .31
Pullets .34

Wholesale:

Grade "A" Large .46-.48
Grade "A" Medium .44-.47
Pullets .41-.42
Grade "B" .38

**BONDS QUIET**

MONTREAL, May 23 (CP).—Trading was quiet on the bond market today.

Dominions, Provincials, municipals and corporations were generally unchanged.

MONTREAL, May 23 (CP).—Canadian Commodity Exchange Spot: Butter, Quebec (92 score) 53-53½.

# New York Exchange

(R. A. Bumber, Ltd.)

[illegible]

# Unlisted Toronto Mines

(Carlile & McCarthy, Ltd.)

[illegible]

# Grain Prices

WINNIPEG

(R. A. Bumber Ltd.)

[illegible]

CASH GRAIN

[illegible]

CHICAGO

(R. A. Bumber, Ltd.)

| | Open | High | Low | Close |
|---|---|---|---|---|
| Wheat— | | | | |
| July | 211⅝ | 215⅝ | 214½ | 214⅝ |
| Sept. | 210⅝ | 212½ | 214⅝ | 218⅝ |
| Dec. | 217 | 218⅝ | 217 | 218½ |
| Corn— | | | | |
| July | 146½ | 147⅝ | 146½ | 147½ |
| Sept. | 139⅝ | 141⅝ | 138½ | 141⅝ |
| Dec. | 131⅝ | 133⅝ | 131⅝ | 132½ |
| Oats— | | | | |
| July | 79⅝ | 80⅝ | 79 | 80⅝ |
| Sept. | 73⅝ | 78½ | 79½ | 78 |
| Dec. | 74 | 79½ | 73⅝ | 79½ |
| Rye— | | | | |
| July | 136 | 137 | 134½ | 130⅝ |
| Sept. | 130 | 180½ | 130 | 134½ |
| Dec. | 142½ | 140 | 141⅝ | 142⅝ |

# London Market Lacks Activity

LONDON, May 23 (Reuters).—Today was settlement day in the London Stock Exchange and business in all sections remained small.

British Government funds encountered fresh investment support and moved fractionally higher. Small gains were recorded by leading industrials.

Steel shares were a few pence better following the partial lifting of steel rationing in Great Britain.

A lack of follow-through to yesterday's improvement in German bonds resulted in a slightly easier trend in these issues. Japanese bonds improved on hopes of a peace treaty within the year.

Kaffir developers were unsettled by some selling and dullness was shown by Freestaters. The dividend payers remained quietly steady ahead of the June payments.

Quotes: Babcock & Wilcox, 58s 9d; Boots Pure Drug, 48s 1½d; Canadian Pacific, $20; Central Mining, £2⅝; Consolidated Gold Fields, 56s 3d; Courtaulds, 35s 6d; Hudson's Bay Co., 79s 3d, Imperial Chemical, 40s 7½d; Metal Box, $7e; Mexican Eagle, 18s 7½d; Rand Mines, 138s 9d.

Bonds: British 2½ per cent Consols, £70⅝; British 3½ per cent War Loans, £92 3/16; British Funds, 4s, 1960-1990, £107⅛.

# *Coarse Grains Turn Duller*

WINNIPEG, May 23 (CP).—Coarse grains generally took on a lower trend in dull trade today on the Winnipeg Grain Exchange.

The easier tone was in response to early declines on United States markets. Commercial demand was limited in both oats and barley. Local selling came into the market in connection with evening-up operations before the holiday.

Rye recovered from early losses to post small gains at the close. Dealings in flax were dull, with only closing quotations noted.

There were no reports of export business.

Class 3 wheat prices were unchanged from yesterday.

## Canadian Markets All Closed Today

By The Canadian Press

CANADIAN markets will be closed Wednesday, May 24, Victoria Day. United States markets remain open.

The Toronto Stock Exchange and Livestock Market and the Montreal Stock Exchange and Curb Market suspended operations at the close of business yesterday and will resume Thursday morning. The Winnipeg Livestock and Grain Exchanges also are closed.

# Export Totals For Canada Said Falling

OTTAWA, May 23 (CP).—Canadians boosted their exports to the United States during April by $27,138,000, but the gain was more than offset by a sharp slump in shipments to Commonwealth and European countries.

Exports to all countries during April were valued at $205,500,000, compared with $237,800,000 in April last year, the Bureau of Statistics reported today. Exports to the United States accounted for about 67 per cent of the total.

**SHARP DECREASE**

A sharp decrease in shipments to the United Kingdom, other Commonwealth countries and to Europe was "partly attributable to the late opening of navigation on the St. Lawrence system."

In the first four months of this year, exports have totaled $854,400,000 down $42,200,000 from the $896,600,000 worth of goods sold in the corresponding period a year ago.

Led by heavy sales of wood and paper products, Canadian exports to the United States rose almost 25 per cent during April to $137,792,000 from $110,654,000 a year ago. It marked the sixth straight month that Canada had increased the value of her sales to the United States.

Aggregate sales for the first four months of 1950 totaled $551,800,000, up 21 per cent from $455,804,000 in the corresponding period of 1949.

**CONTRAST**

In direct contrast to booming United States sales, shipments to the United Kingdom fell to less than half the value of a year earlier, being recorded at $25,795,000 as against $63,048,000. The four-month total was also down at $134,896,000, compared with $202,484,000 a year earlier.

Sales declines were recorded among all the main commodity groups, but were most pronounced for agricultural and vegetable products.

# James Eckman Closes Career

VANCOUVER, May 23 (CP).—James S. Eckman, chief executive officer of the Canadian Fishing Company, Ltd., has retired.

It was announced today his successor will be Sydney M. Rosenberg, who was elected to the presidency at a meeting of shareholders.

Mr. Eckman, who joined the company 36 years ago, is a former chairman of the British Columbia division of the Canadian Manufacturers' Association.

The Canadian Fishing Company Ltd., is one of the two biggest operators in the fishing industry and the salmon canning industry, operating fleets of fishing vessels and many canneries and cold storage depots.

**96 PER CENT COVERAGE**

At the beginning of 1950, some 41,200,000 people had joined Britain's National Health Service.

### *Tides at Victoria*

MAY

[illegible]

The time used is Pacific Standard for the 120th Meridian west. The figures for height serve to distinguish high water from low water. Where blanks occur in the tables the tide rises or falls continuously during intervening times between the high and low waters as given. 0.0 feet must be subtracted from the heights in these tables to conform with the datum of soundings on the charts of the locality.

### *Sunrise and Sunset*

MAY

Time of sunrise and sunset (Pacific Standard Time) at Victoria, B.C., for the month of May, 1950.

[illegible]

Meteorological Office, Gonzales Heights, Victoria, B.C.

# General Motors Stock Skyrockets As Strike Danger Seems Reduced

General Motors Corporation common stock yesterday raced in front of a generally steady market in New York to the highest price since 1929.

A last-minute display of power was touched off by reports that a pension settlement was imminent between General Motors and the United Auto Workers (C.I.O.). Terms of the settlement were announced just about the time the market closed.

General Motors, the most active issue of the day, closed 1⅞ higher at 87½. Heavy demand shaped up when it appeared more and more likely that a settlement would avert a strike against the giant auto maker.

**MODEST ELSEWHERE**

Elsewhere, with some individual exceptions, the market made only modest progress. Gains outnumbered losses by a fair margin and price changes generally were limited to fractions.

Turnover fell off to only 1,460,000 shares, one of the smallest totals in a couple of months, from 1,810,000 Monday.

Closing prices were tops for the session in most cases.

The Associated Press average of 60 stocks advanced .3 of one points to 79.1, just a share under the four-year peak established Saturday. Gains for the industrial and rail groups were partly offset by a slight dip in the utility average.

A total of 1,139 individual issues changed hands, of which 478 advanced and 388 declined.

**BOOM SUBSIDES**

In Toronto the boom in activity in low-priced mining stocks slowed to a crawl late in the session. Volume was still well above average at about 4,600,000 shares.

Price changes were well mixed in golds. A few leading junior producers showed gains ranging up to five cents.

Base metals were in an almost solid downward movement with losses outnumbering gains about four to one. Utilities, foods and steels were mixed. Losses more than doubled gains in Western oils.

In Montreal stocks showed a lower price trend in active trading near the final hour on the Stock Exchange.

Minus and plus signs were fractions, with the odd issue moving around a point.

Utilities were mixed, while beverages, base metals, steels and carriers followed the trend. Senior oils and banks were firmer.

# Approve Move To Refund Bonds

VANCOUVER, May 23 (CP).—Holders of bonds in H. R. MacMillan Export Co. Ltd. and subsidiary companies approved resolutions at a meeting here yesterday refunding all bonds and debentures of the MacMillan organization.

A company statement said the change follows on a corporate merger simplifying financial structure of the company. The new bonds will be a charge against the parent company, which now owns all the real and leasehold property, timber lands and plants of its operating subsidiaries. No public financing is involved in the operation.

**COLUMNIST SUES PUBLISHER**

DETROIT, May 23 (AP).—Columnist Drew Pearson demanded $500,000 damages in a libel suit filed in United States District Court yesterday against The Detroit Times division of the Hearst Publishing Company. Pearson claimed he was libeled in a column by Westbrook Pegler of May 23, 1949, in which Pegler said Pearson evaded service in the first World War.

## Daily Astrology

By RITA DEL MAR

WEDNESDAY, MAY 24, 1950

Today's Quotation. "Ideals must not exist in the void, must not be cherished in and for themselves; they must make good in the stuff of human life."
—Margaret Sherwood

Wednesday for Everyone: Make some progress in connection with matters of a practical, down-to-earth nature. Steer clear of gambles; be guarded concerning transactions involving higher-ups.

Look for your birthdate and birthsign below:

March 21 to April 19 (Aries)—Use keen discernment in managing tasks, dealing with co-workers, persons of higher rank.

April 20 to May 20 (Taurus)—Don't be detoured by concern over gossip or undercurrents. Indulge in simple pastimes, sports.

May 21 to June 20 (Gemini)—Be impersonal; keep yourself free from tangents and extravagance. Be ingenious.

June 21 to July 22 (Cancer)—Be on the alert; refuse to be diverted from duties. Be diet-wise to preserve fitness.

July 23 to August 22 (Leo)—Ferret out the flaws in financial interests. Watch for loopholes in financial, legal matters.

August 23 to September 22 (Virgo)—Use your ability to maintain the goodwill of others. Don't "push" your good fortune.

September 23 to October 22 (Libra)—Operate from behind the scenes; guard "your own" and be particularly cautious to avoid enmity, gossip.

October 23 to November 21 (Scorpio)—Give consideration to co-operative affairs. Be hard-headed about funds, however.

November 22 to December 21 (Sagittarius)—Let basic patterns take form before you engage in significant ventures or pledges.

December 22 to January 19 (Capricorn)—Expedite everyday chores and planning. Adjust to changing currents.

January 20 to February 18 (Aquarius)—Tone down expectations inspired by over hopeful pals. Collect sums due. Be saving.

February 19 to March 20 (Pisces)—Put major emphasis on unity of effort, relationships with the public. Don't be hoodwinked.

Planning ahead—Good for sociability, entertaining, etc.: May 25, 28, June 4, 5, 6, 7, 11, 12, 13, 14, 16, 17.

(Consolidated News Features, Inc.)

ASTHMA

Thousands have used "Davis Asthma Remedy No. 7866" to relieve the frequency and severity of Bronchial Asthmatic Attacks. Many testimonials. Try it today. 2 weeks' supply $1.00. At all druggists.

# *Alberta Oil News*

By C. O. NICKLE

A new all-time high of 112 geophysical parties has been established in Western Canada as Canadian and American oil companies speed the search for underground "anomalies" that might prove productive of crude oil or natural gas. The number of parties compares with 394 for the whole United States. Cost of the geophysical program is running about $2,000,000 monthly. It is expected that the number of geophysical parties working will further increase this Summer, according to the Daily Oil Bulletin of Calgary, which released its latest geophysical survey today.

Former Western Canadian record was last November, when 110 parties were in the field. Winter conditions cut the number to 102 by January. By mid-March the total was up to 107. When Leduc's discovery in February, 1947, kicked off the present great exploration program, only 16 geophysical parties were working in the West. The high in 1946 was 65 parties. Present activity therefore represent a 750% boosts over pre-Leduc time, and a near-doubling of 1948's peak.

**IN SECOND PLACE**

Today's survey shows 84 crews working in Alberta, Canada's hot spot of exploration and production. Alberta thus continues in second place among the world's oil areas in terms of geophysical work. In top place is Texas, where 137 crews were operating at last count. Alberta's peak was 93 crews in mid-March.

Saskatchewan, now in the primary stages of exploration, currently has a record 25 geophysical parties in the field, compared with 14 two months ago. Saskatchewan is now fifth in North America in geophysical work. Between Texas and Alberta, the leaders, and Saskatchewan are Louisiana with 73 crews at last count and Oklahoma with 36 parties.

In southwest Manitoba, where geophysical work was recently resumed following Winter shutdown, three seismograph parties are now in the field. In northeast British Columbia, where considerable geological work is under way or starting, no geophysical work is presently under way.

Present crews in Canada's West include 96 seismograph units, 15 gravitymeters and one magnetometer. In Alberta are 77 seismographs and seven gravitymeters. In Saskatchewan are 16 seismographs, eight gravitymeters and one magnetometer. Manitoba has three seismographs.

**TOP OPERATOR**

Imperial Oil Limited is the top geophysical operator with ten crews, including seven seismographs and a gravitymeter in Alberta and two seismographs in Manitoba. A close second is Texaco Exploration Company with nine crews in Alberta, eight seismographs and one gravity.

The Tidewater Association Group is third, with eight seismographs in Saskatchewan. Five groups have seven units each; including Socony-Vacuum Exploration Company with five seismographs and two gravitymeters in Alberta, Canadian Gulf Oil Company with five seismographs and two gravitymeters in Alberta, The California Standard Company with six seismographs in Alberta and one in Manitoba, Shell Oil Company with six seismographs in Alberta and one gravitymeter in Saskatchewan, and the Sohio Petroleum with two seismographs and five gravitymeters in Saskatchewan.

Hudson's Bay Oil and Gas Company and Union Oil of California share six seismographs in Alberta, while Hudson's Bay on its own has one seismograph in Alberta. The Phillips Petroleum Company and Husky Oil and Refining Limited team share four seismographs and one gravitymeter in Saskatchewan plus one seismograph in Alberta, while Phillips on its own has two seismographs in Alberta.

**FOUR CREWS EACH**

Amerada Petroleum Corporation has five seismographs in Alberta. With four crews each are: Pacific Petroleums-Bear Oils Group, four seismographs in Alberta; Rio Bravo Oil Company, three seismographs and one gravitymeter in Alberta; Royalite Oil Company, three seismographs in Alberta and one in Saskatchewan.

Stanolind Oil and Gas Company has three seismographs in Alberta. With two crews each are: Seaboard-Honolulu-Barnsdall group, two seismographs in Alberta; British American Oil Company, two seismographs in Alberta; Sun Oil Company, two seismographs in Alberta; Cities Service Company, two seismographs in Alberta; Benedum & Trees, two seismographs in Alberta; Albercan Oil Corporation, one seismograph in Alberta and one in Saskatchewan.

Others with one party each are: Sinclair Oil and Gas Company, one seismograph in Alberta; Central Leduc Oils and Del Rio Oil Producers, one gravitymeter in Saskatchewan; and Bata Petroleums Limited, one gravitymeter in Saskatchewan.

**EIGHTEEN NEW WELLS**

Eighteen wells were completed in Alberta during the past week, all of which resulted in oil production with the exception of one. The week's total has boosted the tally for the 140-day period from January 1 to May 20 of this year to 273 completions including 200 oil wells, several gas wells and 66 failures.

Development at Redwater again brought that field the greater number of producers during the past week. Out of the 14 Redwater wells, one was a dry hole and the other 13 were oil producers. K & E Redwater No. 1 well, considered a long shot from the start, failed this week and was abandoned. Imperial Oil Limited accounted for eight of the successful completions; the Texaco Exploration Company-McColl Frontenac team for two; while each of the following placed one field well on steady production: Royalite-Triad team, the Pacific Group and the Seaboard group of companies.

Imperial Oil Limited and Okalta Oils Limited each successfully completed another Leduc field well, Imperial placed its fourth Golden Spike oil well on production, and the Redwater Leaseholds team placed its fourth Campbell oil well on steady flow.

CANADIAN INVESTMENT FUND
(C.I.F.)
SECURITY — INCOME (4.40%) — MARKETABILITY
T. H. BURNS & CO. LTD.
610 CENTRAL BLDG. G 8127-8

A. E. Ames & Co.
Limited
Investment Securities
Royal Trust Building • 612 View Street, Victoria, B.C.
Telephone: E 4171
TORONTO MONTREAL WINNIPEG VANCOUVER NEW YORK LONDON, ENG.

Say Seagram's and be Sure
Seagram's "V.O." Seagram's "83"
Seagram's Crown Royal
Seagram's King's Plate Seagram's Special Old

This advertisement is not published or displayed by the Liquor Control Board or by the Government of British Columbia

## School Relay Champions

—Colonist Photo

Open boys' shuttle relay champions in Greater Victoria Elementary Schools track meet, held yesterday at Macdonald Park, were members of North Ward team. Team includes, left to right, kneeling Reginald Derr, Darrell Brown and Wayne Chew, standing John MacLeod, Richard Bain and Herbert Dong. Esquimalt placed second in relay; South Park was third. Margaret Jenkins School won meet.

Competition Run Off in Record Time

# *Margaret Jenkins Track Champion As 1,000 Students Compete in Meet*

Before a crowd of cheering elementary school children at Macdonald Park, yesterday, Margaret Jenkins captured the 1950 Greater Victoria Elementary School track and field championship.

Nearly 1,000 students from 21 schools competed, and two separate tracks were needed to accommodate the contests. Despite the large number of entries and events, officials completed the meet in record time.

**AMAZING TOTAL**

After taking a slim half-point lead in the field events held last week, Margaret Jenkins runners came through in championship style to build up an amazing 46-point total.

Runner-up Oaklands, last year's winner, was 25 points behind the leaders, while Monterey was third with 22 points. South Park came fourth with 18 points, and McKenzie Avenue was fifth with 17. Esquimalt, which pressed the winners in the field events, dropped far behind during the track meet.

Point system used by officials during races was: Three points for first, two for second, and one for third. In the relays the schools received six points for first, four for second and two for third.

**SCHOOL INDEX**

School Index — Burnside (B) Cloverdale (C) Craigflower (Cl) Doncaster Heights (DH) Esquimalt (E) George Jay (G), Gordon Head (GH), McKenzie Avenue (Mc), Margaret Jenkins (MJ) Monterey Avenue (M) North Ward (NW) Oaklands (O) Quadra (Q) Sir James Douglas (D) South Park (SP) Strawberry Vale (SV) Tillicum (T) Tolmie (T) Victoria West (V), View Royal (VR) Willows (W).

**RESULTS**

Boys under nine, 50 yards — 1. Bobby Chapman (B) 2. Gary Brown (D), 3. Richard Edens (MJ).

Girls under nine 50 yards 1. Sharon Mackay (DH) 2. Ruth Coleman (MJ) 3. Margaret Reinbass (G).

Boys under ten, 50 yards — 1. Gerald Coldwell (Mc), 2. Douglas Wilson (W), 3. Russell Ball (T).

Girls under ten, 50 yards—1. Carol Cranton (D) 2. Elaine Steele (C) 3, Margaret Walker (Mc).

Boys under 11 50 yards 1. Gordon Cook (T) 2. Billy Belwood (MJ) 3. Barry Youell (Mc).

Girls under 11 50 yards—1. Sylvia Jenner (O), 2. Faith Gallachus (SP), 3. Margaret Parker (Q).

Boys under 12 75 yards—1. Eddie Sawalyk (Q) 2. Joseph Haegert (O), 3. John Davies (MJ).

Girls under 12, 75 yards 1. Valerie De[illegible] (M), 2. Colleen Keeser (O) 3. Diane Price (Cl).

Boys under 13, 75 yards — 1. Bob Renfrew (MJ) 2. Jimmy Leask (NW) 3. Michael Marry (DH).

Girls under 13 75 yards 1. Susan Burnett (W). 2. Diane Winter (Cl), 3. Arlene Cameron (MJ).

Boys under 14 75 yards—1. Jack Gale (T), 2. Noel Boston (O), 3. Celia Creighton (MJ).

Girls under 14 75 yards 1. Pamela Gelby (DH) 2. Joan Sutherland (GH) 3. Pamela Edens (MJ).

Boys open, 100 yards—1. Lloyd Tahouney (SP) 2. Gordon Jones (Cl) 3. Jack Harding (W).

Girls open 75 yards 1. Arlene Cave (MJ) 2. Josephine Tahouney (SP), 3. Pauline Barcia (V).

Sack race, boys under 13 1. Bill Wonchau (NW), 2. Alfred Patterson (MJ), 3. Gerald Cuthbert (B).

Skipping race girls under 13—1. Judy Martin (MJ) 2. Bette Mae Bing (NW), 3. Patsy Williamson (O).

Corner spry, girls under 12 1. Sir James Douglas 2. Margaret Jenkins 3. Quadra.

Shuttle relay boys under 11 — 1. Oaklands, 2. Margaret Jenkins, 3. South Park.

Shuttle relay girls under 11 — 1. Oaklands 2. McKenzie 3. South Park.

Shuttle relay boys under 13 1. Margaret Jenkins 2. Monterey 3. Quadra.

Shuttle relay girls under 13 1. Monterey 2. Margaret Jenkins 3. Cloverdale.

Shuttle relay boys open — 1. North Ward 2. Esquimalt 3. South Park.

Shuttle relay girls open 1. Margaret Jenkins 2. South Park 3. McKenzie.

# Union Assails Contractors For Proposal

Objections of smaller city contractors Monday that Victoria Building Industries Exchange wage and other offers to carpenters are too high for the welfare of the industry were in turn criticized yesterday by officials of the United Brotherhood of Carpenters and Joiners (A.F.L.-T.L.C.)

As a counter-offer in reply to original union demands for a wage rate of $1.75 an hour and union shop, the Exchange has proposed a five-cent-an-hour increase to $1.60 an hour and has agreed to the union shop provision.

**PROPOSED CUT**

In a statement signed by A. H. Winter, president, the Victoria Contractors' Association, an organization comprising some 40 smaller contractors, mostly house builders, urged that wages be cut to $1.40 an hour, the Exchange's first counter-proposal.

Officials of the association had been invited to discuss negotiating on an Island-wide basis with the union, a carpenter's spokesman said, adding that the invitation had been ignored.

"If they had anything to say, they should have said it then."

# T. H. Fletcher Funeral Rites Planned Friday

Funeral services for Thomas Henry Fletcher, 83, of 470 Dupplin Street, who died Monday, will be held in Hayward's Funeral Chapel on Friday at 3.15 p.m.

Mr. Fletcher, born in Manchester, England, had been a resident of Victoria for the past 23 years. He was employed by Canadian Customs.

He was a member of the Britannia Branch of the Canadian Legion, and also secretary to the League of Roses (Lancashire and Yorkshire Society).

He is survived by his wife, Lillian, at home one son, Ronald Henry, three daughters, Marjorie and Renee, at home, and Mrs. Lillian James, 3875 Douglas Street, and two grandchildren.

Padre Douglas Kendall will officiate at the services and interment will be in the Veterans' Cemetery, Esquimalt.

# Dance to Aid Flood Victims

The Manitoba Flood Relief Fund will benefit from a special May 24 attraction tonight at the Club Sirocco.

Members of the city's Cosmopolitan Club and the management of the Club Sirocco are combining forces this evening to present a dance, an entertaining floor show and a novelty auction sale.

Russ Potter, singer and entertainer, will be master of ceremonies.

Mayor Percy E. and Mrs. George and May Queen Beverly Hearn and her royal party will appear between 8 and 8.15 p.m.

All proceeds of the event will be forwarded to the Mayor's Fund for the Manitoba flood victims.

Victoria Players' Guild will give a repeat performance of its well-received play, "Fools Rush In," either Friday or Saturday at the Sirocco with all proceeds going to the Flood Relief Fund.

**OPEN FOR INSPECTION**

The United States submarine U.S.S. Ronquil will be open for public inspection between 1 and 5 p.m. today, it was announced yesterday.

Victorians visiting the undersea fighter will receive souvenir folders bearing photograph and history of the vessel. She is tied up alongside the destroyer H.M.C.S. Cayuga at No. 4 jetty in H.M.C. Dockyard.

## Fair on September 6

COBBLE HILL, May 23—A catalog is being prepared for the 41st annual fair at Cobble Hill. It will be held on the Agricultural Grounds, September 6.

## Youngsters Celebrate Empire Day

—Colonist Photo

Six hundred Greater Victoria school children paid tribute to Queen Victoria yesterday at traditional Empire Day services in front of Legislative Buildings. Standing on main steps of buildings, children sang to music provided by Greater Victoria School Band. Girl Guides, Boy Scouts, Sea Cadets and Cubs also were present at ceremony.

Sea of Shining Faces

# School Children Attend Empire Day Ceremonies

The lawn and steps of the Legislative Buildings presented a colorful scene of pageantry yesterday as school children gathered to celebrate Empire Day, in a program sponsored by the Imperial Order of the Daughters of the Empire.

Lining the sidewalk, which leads from the great statue of Queen Victoria to the buildings, were contingents from the Boy Scouts, Girl Guides, Cubs, Brownies, Sea and Air Force Cadets.

**SCRUBBED FACES**

A sea of scrubbed and shining faces of elementary school pupils banked the main steps. In the front row were gaily dressed girls, carrying bouquets to place at the feet of Queen Victoria's statue.

Looking on from the background was Premier Byron I. Johnson, who took no part in the procedings, but left his office to watch.

The ceremony started with a picturesque parade of standard bearers, women of the I.O.D.E. clad in white silk dresses, each carrying a Union Jack. To the accompaniment of the Schools Band under Harry Bigsby and R. E. Grant, voices were lifted in singing of "O Canada," "Land of Our Birth" and "O God, Our Help in Ages Past" lead by W. H. Muncy.

**BRIEF PRAYER**

After a brief prayer by Rev. D. B. Carr, Mrs. C. L. Bishop, municipal regent of the I.O.D.E., introduced Mayor Percy E. George with a short speech on the traditions of the British Commonwealth and Empire. She urged the children to take pride in Canada and to learn something of its heritage.

Mayor George said today more than ever Empire Day holds a deep significance. It was a great thing to belong to that great family of free nations, the British Commonwealth. But for the grace of God, he said, all of us might be numbered among those nations who today know no freedom.

Canada stands free and equal with any nation in the world, said the mayor, but she has always gone to the aid of the Mother Country. It was fitting too that the City of Victoria should be named after that great queen, whose birthday the Commonwealth celebrated as Empire Day.

**AVERAGE PAY $216**

WASHINGTON, May 23 (AP).—The average pay of city government workers in the United States reached $216 a month last October, the Census Bureau reported yesterday.

Objective $30,000

# Red Shield Drive Opens To Collect Year's Funds

The 1950 Red Shield Campaign for funds will start Monday May 29, Major C. J. Milley, Salvation Army public relations officer, announced yesterday.

Objective of the month-long campaign has been set at $30,000. About $20,000 will be spent in Victoria for maintenance of the Salvation Army. The remaining $10,000 will be set aside to finance the new Sunset Lodge, recently purchased in Esquimalt by the Army, Major Milley said.

The property was bought for $22,300. Renovation costs are expected to run close to $10,000, according to Major Milley, and furnishing the 19-room unit will cost about $5,000.

**NEVER FAILED**

The objective of the Red Shield appeal for funds in Greater Victoria has never risen above $30,000, Major Milley said, adding that the Salvation Army has never failed to reach its objective.

In view of the high cost of the Esquimalt project, which will be used as a home for aged women, Salvation Army officials made a special appeal to all Victorians to get behind the drive and "put it over the top."

Campaign headquarters are at 757 Pandora Avenue and will be open daily from 9 to 5 p.m. Telephone numbers are Garden 8367 and Garden 8358.

Meanwhile, along with the Victoria Red Shield fund, Salvation Army officials are accepting contributions to aid in their Winnipeg flood relief work. Money for this fund should be earmarked "National Emergency."

**KING AT BIRTH**

King Alfonso of Spain, born posthumously, received the oath of fidelity at the age of one month.

## Announcements

**Arts Centre of Greater Victoria**, 823 Broughton Street, opens Tuesday for one week, Society of London Painter-Printers exhibit of color lithographs. Original prints on National Gallery tour, include works by John Piper and John Tunnard. Collectors are invited to submit B.C. Coast Indian Art, contemporary or historical, for loan exhibit opening May 30. Phone Mrs. Godman or Mrs. Uthhoff. Items must be at gallery May 27 or 12 noon May 29. Gallery hours, 11 to 5.30 p.m. and Saturday evenings 7.30 to 9.30.

**The Island Hall**, Parksville, V.I. B.C.—10 per cent discount off regular rates for a holiday of a week or longer until June 30, at the well-known Island Hall Hotel, located right on the beach on beautiful Parksville Bay and on Island Highway. Wide, white sand beach, and in the lodge the charming lounge with huge stone fireplace, invite relaxation and rest. Specializing in comfort and food. For information, write Mary Sutherland or Eileen Allwood, co-managers.

**Mr. and Mrs. C. H. Cathro** and Mrs. F. M. McNaughton wish to announce that they have purchased the business known as the Telephone Answering Service of Victoria, 710 Johnson Street, formerly owned by Messrs. Vic and Norm Little, and under management of Mr. J. E. Monroe. The new management will continue to operate the Telephone Answering Service of Victoria at 710 Johnson Street.

**Arts Centre of Greater Victoria**, 723 Broughton Street. Gallery open specially for visitors May 24, 2 to 5.30 p.m. Exhibit of color lithographs by well-known members of the Society of London Painter-Printers; for balance of week, 11 to to 5.30 p.m., and Saturday evenings, 7.30 to 9.30. Recordings musicale Friday noon, 12 to 2. Public welcome.

**The Chalet, Deep Cove**, May 24. Chicken dinners, turkey dinners. Reservations, telephone Sidney 82F.

**United Empire Loyalists Ass'n** of Canada. Victoria Branch, will hold annual Loyalist Day meeting at 2.30, Saturday, May 27, in dining-room, Strathcona Hotel. Mr. G. F. Pettit, prof of history, Victoria College, will address the gathering. All members of other branches now in the city and all people of U.E.L. descent are cordially invited.

**On Sunday, May 28, at 3 p.m.**, the members of the Masonic Lodge who formerly resided in Saskatchewan will gather at Royal Oak Burial Park for the purpose of decorating the graves of their deceased brethren. Information may be obtained from Mr. J. A. Wilson, G 4776, or Mr. J. E. Chaplin, G 5512.

**Women's Canadian Club**, Thursday, May 25, Empress Ballroom, 2.45 p.m. Speaker, Monsieur Jean Basdevent, of the French Embassy, Ottawa. Subject, "French Foreign Policy." Donations to the Winnipeg Flood Relief may be handed in at this meeting.

**Holiday now!** Shawnigan Beach Hotel. Comfortable, warm rooms, log fires. From $28.25 a week for one, inclusive of meals. $50.40 for two. Phone Cobble Hill 46.

**Reginald Mills**, divine healer. Specialized treatment of rheumatism, arthritis, paralysis, ulcers, rashes, acne and other disorders. Seen by appointment. Phone B 2021.

**Mr. Louis Firth**, well-known hair stylist, is now specializing in the Zotos fluid wave, featuring the fluid cut. 738 Yates St. (upstairs) Phone E 5139.

**Optometrist** — Howard L. MacDiarmid, complete optometric service. Appointment, phone E 7111. Now on 2nd floor, Hudson's Bay Co.

**French Polishing**, Refinishing, repairing, and custom woodworking. R. L. Miller Co., Furniture Hospital, 1812 Oak Bay Avenue. G3723.

**Salvage collection** for James Bay, Esquimalt and Gorge. We collect rags, paper household mattresses. Phone E 3418.

**We Cater for Wedding Receptions**, bridge parties. Ideal setting, good food and service. Moderate terms. E 2615.

**Wedding receptions** given personal attention at Craigmyle, 1037 Craigdarroch. Call Mrs. Gannon, G 8457, for appointment.

**Lantern Inn Supper Club**—Open tonight and every night. Steaks a specialty. Dancing 9 p.m.-3 a.m. Orchestra every Saturday.

**Permanents** in your home or mine. For appointments, phone Jessie Hargreaves, mornings, B 8912.

**David G. Stoddart**, Optometrist, 413 Pemberton Building. G 9531.

**The Old Charming Inn**, Oak Bay seafront. Tel. G 0967. Miss Ewing.

**Chiropodist**—D. B. Caird, D.S.C., 218 Pemberton Building, B 2732.

**James Bay Fish and Chips** open today.

**Devonshire Teas** served daily. Toby Jug, Elk Lake. Colquitz 47R.

**Twelve varieties** ice cream served at Royal Milk Bar.

RECORDS and SHEET MUSIC
FOR GREATEST SELECTION ANYWHERE
Fletchers
1130 DOUGLAS STREET

WOOD SPECIAL!
Special low price for Monday and Tuesday
No. 2 Mill Wood 2 cords only $10.00
All Clean Wood. No Sawdust. No Rubbish
Office — 636 Johnson Street
PHONE G 4918 FOR IMMEDIATE DELIVERY
Shawnigan Douglas Fir Wood Co.

OUR VICTORIA HOTEL MEN -

We believe our Victoria Hotel Men are just as capable, and just as good businessmen as are the Hotel Men of Vancouver, Nanaimo, New Westminster or of any other Beer Parlor City.

★

But we don't suppose they are any MORE capable.

★

We don't believe they are super men and that they would be able to run Beer Parlors on any higher plane than do the Hotel Men of these other cities.

★

If you have ever been near a Beer Parlor at closing time in any of these Beer Parlor Cities you will know what we might expect in Victoria:

★

And if we voted "Yes" on May 30th there would be a long list of immediate applications for licences from would-be Beer Parlor operators.

65 BEER PARLORS in Vancouver
14 BEER PARLORS in Nanaimo
HOW MANY IN VICTORIA ?

JOIN VICTORIA BUSINESSMEN and HOME OWNERS
VOTE May 30 "NO" and VOTE "NO"
VICTORIA CITIZENS' ASSOCIATION

Chaplin's Funeral Chapel
QUIET HOME FOR FUNERALS
Opposite Christ Church Cathedral
980 QUADRA
G 5512

FOE
EAGLES' FROLIC, TONIGHT
FOR MEMBERS AND THEIR WIVES
10.30 A.M. TO MIDNIGHT
EAGLES' HALL, VIEW STREET

FIREWOOD—Special—FIREWOOD
A limited quantity of good 12 in. wood, mostly from the centre of the log; very easy to split. Ideal for kitchen kindling, heater and furnace. No hemlock or sawdust—Good measure and quick delivery.
2 CORDS, ONLY 7.50 4 CORDS, ONLY 14.00
Regular Delivery to Sidney, Brentwood, Metchosin and way-points
760 Topaz THE PEOPLE'S WOOD CO. G 2452

MOTORISTS!
SPECIAL!
HIGH-GRADE LUBRICATING OIL
S.A.E. 30
4-Gallon Cans—Special $3.95
DON'T PUT IT OFF ANY LONGER!
COME AND BROWSE
ALWAYS SOMETHING DIFFERENT
CAPITAL IRON & METALS LTD.
1824-1832 Store Street G 2434-G 8441

DODD'S KIDNEY PILLS

SAWDUST
Reduced Summer Prices
Immediate delivery of screened fir sawdust. Delivered by bulk
Per Unit 4.00
Blower by sack
Per Unit 5.50
Fill your bin now while good sawdust is available
Plan now next Winter may be as cold as the last!
Empire WOOD & SAWDUST CO.
B 2424 or E 8525

ASTHMA SUFFERERS!
I GOT EASE FROM MY WHEEZE IN 10 SWIFT MINUTES
"I was surprised," writes B.M. "I've tried many things, so I took one tablet of Ephazone with little faith—but in less than 15 minutes I was breathing easier."
CHRONIC BRONCHITIS
It's only when fellow sufferers have actually got fast relief from that wheezing, and gasping of Asthma attacks, and that racking bronchial cough—that you have faith in a remedy. EPHAZONE has been proven—because of its reputation even in the damper English climate. Try EPHAZONE from your druggist—
$1.65, $3.75 and $7.00
FREE SAMPLE
For generous trial sample and booklet, write Harold F. Ritchie & Co. Ltd., Dept. No. 1114, 10 McCaul St., Toronto, enclosing 10c for packing and mailing.
EPHAZONE "IT ACTS QUICKLY"

# Shawnigan Lake to Form Fire Protection District

SHAWNIGAN LAKE, May 23.—An energetic committee composed of members of the Shawnigan Lake Volunteer Fire Brigade has made great strides in its campaign for signatures of property owners in favor of formation of a fire protection district under the Provincial Water Act.

Of the many taxpayers interviewed, only one declined to sign the petition.

Ballots have been sent to Greater Victoria residents who own property at Shawnigan Lake, and the committee hopes they will be returned in the stamped envelopes provided before the end of the month.

According to regulations of the Provincial Water Act, the committee is required to communicate with every person who owns property at Shawnigan Lake.

# Need Chairman To Air Dispute

PORT ALBERNI, May 23.—A Vancouver lawyer, Knox Walkem, will represent Bloedel, Stewart & Welch, Ltd., on the conciliation board hearing the firm's contract dispute with 2,500 Vancouver Island loggers.

A chairman has not yet been chosen. George Home, secretary of the British Columbia Federation of Labor (C.C.L.) will act for the loggers, represented by the International Woodworkers of America (C.I.O.-C.C.L.).

The company is negotiating separately from other Coast operators, who also have failed to reach agreement with the I.W.A., largest union in British Columbia.

Demands include a wage increase of 17 cents an hour, a union shop, and a five-day, 40-hour work week.

# Veterans Open Sidney Branch

SIDNEY, May 23.—Sidney Unit No. 302, Army, Navy and Air Force Veterans in Canada, will open its new clubrooms at 2 p.m. Saturday. An entertainment will follow in the evening. A. J. Wickens, K.C., Dominion president of the organization, is expected to return from a conference in Belgium in time to officiate at the opening.

# Attend Sports

LUXTON, May 23.—Primary class children of Metchosin and Happy Valley Schools attended a recent sports meet on the grounds of Luxton Hall. Lunch was served at Happy Valley School. Happy Valley defeated Metchosin at a softball game. Mrs. R. Castner was accompanist for community singing. Arrangements were in charge of Mrs. Castner and Miss J. Beecher.

## North Cowichan to Construct Municipal Hall

Photo by W. M. Fletcher

Photograph shows old wooden North Cowichan Municipal Hall at Duncan, left, being moved from site at Kenneth Street and Canada Avenue to new location beside Esquimalt & Nanaimo Railway tracks on Canada Avenue. Job was carried out by power shovel, several tractors, road scraper and bulldozer. Modern municipal hall will be erected on original site of old building.

# Children Enjoy Contests

NANAIMO, May 23.—Nearly 200 children from Nanaimo elementary schools attended sports at Central Sports Grounds, sponsored by the Empire Day Celebration Committee. Prizes included cash, ice cream and candy.

Winners of first prizes in events for girls between five and 12 years were: Colleen Patty, Donna Farrar, Helen Worthington, Anne Hawthornthwaite, Sandra Krall, Louella Timmins, Rosalie Kulai, Shirley Waugh and Marlene Christie.

Boys between five and 12 years who won prizes were: Peter Jarvison, Joseph Kenefick, Martin Chataway, Courtney Pleas, Donald McLeod, Raymond Biggs, James Dawes, Kenneth Blaustig and Thomas Peacock.

First prizes in block races for girls went to Bonnie Davis, Jacqueline Dixon, Louise Watson and Ellen Spivey.

### SACK RACE PRIZES

Sack race first prizes were won by Barbara Easthom, Jean Medforth, Kay Day and Linda Musgrove.

Anna Jedspezyk, Pat Paterson, Dorothy Dixon, Marlene Christie, Wilma Sloan and Wilma Broderick won prizes in three-legged races.

Alan Ross, Alex Hamilton and Lloyd Sherry were awarded first prizes in block races for boys.

First prizes for sack races went to Ray McCormick and Raymond Biggs. Kenneth Scott, Thomas Peacock, Jack Clark, Robert Bell, Tony Dickinson and Conrad Pleniaky won prizes in three-legged races.

# Errington to Hold Races For Coasters in Autumn

ERRINGTON, May 23.—Errington district boys and girls up to 16 years of age will be invited to participate in a soap box Derby along Errington Road in September, it was decided during a meeting of the Errington Development Association executive held at the home of H. F. Butler. Earl Ware presided.

Official rules and regulations have been received for the event, and will be made available in the near future to children who plan to construct coasters.

Plans were made to replace the wooden steps at Errington Memorial Hall with concrete ones.

It was decided to complain to the district postal inspector at Vancouver that new mail boxes promised for the Errington post office had not been installed.

A request will also be sent to the Vancouver Island Union Library that a better selection of books be made available.

### Weather Forecasts

East Coast of Vancouver Island—Sunny and a little warmer. Winds light increasing to westerly 18 in the afternoon. High at Nanaimo, 65.

West Coast of Vancouver Island—Sunny with little change in temperature. Light northerly winds.

## The Daily Cross-Word Puzzle

**ACROSS**

1. Female ruff.
4. While
8. Old English silver coin
11. One given to a habit.
13. To honor
15. Earth goddess
16. Member of deer family
18. Goddess of discord
19. Finish
21. Lawn tool
22. Japanese marine measure
23. Washing in clear water
26. Ostrich-like bird
29. Period of time (pl.).
31. Dispatched.
33. [illegible]
34. Roman number.
35. Chess pieces.
38. To regret
39. Faroe Islands' windstorm.
40. Six
41. Cockle.
42. Pierce.
43. Snake
47. Thoroughfares
50. Mulberry
52. State
53. Mineral spring
56. Female horse
58. Signs
60. Symbols for ruthenium
61. Pay attention.
62. Cause
63. Cessation of motion (pl.).
66. State (abbr.).
67. Consume.

**DOWN**

1. To rant
2. Paradise
3. Man's nickname
4. Fruit of oak.
5. Porticoes
6. More inexperienced
7. Note of scale.
8. Across.
9. Eagle's nest.
10. Prefix: Thrice.
12. I am (contr.).
14. Plural ending.
17. Indulges in a Winter sport
20. Arid.
24. Doctrines.
25. African antelope.
27. Subject to argument
28. Employs
30. Opera star
31. Feminine name.
32. Examine
34. Abstract being.
37. Countries
40. College dance (slang).
44. Worm
46. Analyze grammatically
48. Widemouthed pitchers
49. Brought forth.
51. Always
54. Outrigger canoe
55. Female relative.
56. 1050 (Rom. num.).
57. Atmosphere.
59. Symbol for samarium.
62. French for "end".
64. Compass point.

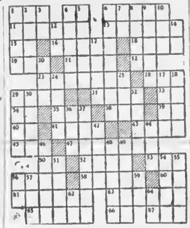

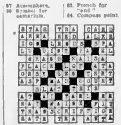

ANSWER TO YESTERDAY'S PUZZLE

# Lake Cowichan Considers Means to Halt Speeding

LAKE COWICHAN, May 23.—After discussing many cases of speeding through the village of Lake Cowichan, members of the Lake Cowichan Ratepayers' Association decided to request the Village Commission to introduce a by-law setting a maximum speed of 30 miles per hour on streets in the community.

The association agreed to sponsor three candidates for election to the Village Commission. Further discussion on the matter will be held later in the Summer.

A committee was appointed to investigate the possibility of having a foot bridge erected across Cowichan River from North Shore Road to South Shore Road.

A. H. Child was re-elected president of the association. W. Chappell was appointed vice-president, and Mrs. M. Child, secretary-treasurer.

# Sooke Reports Chicken Raids

SOOKE, May 23.—Residents who own chickens have felt the depredations of mink and raccoons during the past three week. Setting hens have been killed, eggs scattered and broken, and chicken coops overturned. Several persons claim Saturday nights appear to be the favorite time for visits from animal raiders.

### Wins Luxton Contest

LUXTON, May 23.—A softball team sponsored by Island Building & Supply, Ltd., defeated Goldstream Hotel players, 27-7, during a recent Colwood and District League game.

## Renfrew Marks Day

JOANNE ANDERSON

Joanne will preside as May Queen at Port Renfrew during parade and sports at Purney's Flats. She will be attended by Patricia Nakotaychuck and Carolyn Rydeen. Dance will be held at night. Pachena Parent-Teacher Association is in charge of events.


# $700.00 for BRITISH COLUMBIA BABIES!

**MOTHER!** Win a $200.00 bank account for your child in Swift's Baby Snapshot Contest! Choose the most *interesting* snapshot (not studio portrait) of your baby. Send it to Swift's Baby Snapshot Contest, Swift Canadian Co. Limited, New Westminster, B.C. together with your name and address, baby's name, and labels from two tins of Swift's Meats for Babies or Juniors. Send in your entries today!

*LOOK WHAT BABY MAY WIN!*

1ST PRIZE — $200.00 Bank Deposit
2ND PRIZE — $100.00 Bank Deposit
3RD PRIZE — $50.00 Bank Deposit
and 70 $6.00 cheques as consolation prizes

*Every entrant receives free a copy of Swift's infant nutrition booklet, "A Better Start in Life."*

CLIP THIS COUPON

Baby Snapshot Contest
Swift Canadian Co. Limited
Dept. 86, New Westminster, B.C.

Yes! I want to enter Swift's Baby Snapshot Contest. Attached are snapshots of my baby. Each is accompanied by two labels from Swift's Meats for Babies or Juniors.

MY NAME ........................ (PLEASE PRINT)
MY ADDRESS ........................ (Street)
........................ (City or Town)
MY BABY'S NAME ........................

This coupon is for your convenience in entering this contest. Extra entry blanks are available at your dealer's. Contest closes midnight June 3, 1950.

SWIFT CANADIAN CO. LIMITED

### Read these Rules

1. Send in as many snapshots as you wish (not studio portraits). But accompany each with two labels from Swift's Meats for Babies or Juniors. Please print your name and address also baby's name. Send all entries to the Baby Snapshot Contest, Swift Canadian Co. Limited, New Westminster, B.C.
2. This contest is open only to Mothers living in British Columbia. It is not open to employees of Swift Canadian Co. Limited, its advertising agencies or members of their families.
3. Contest closes June 3, 1950. All entries must be postmarked before midnight of this date.
4. Prizes will be awarded for the most interesting baby snapshots. Judges are: Miss Trenna Hunter, Director of Public Health Nursing, Metropolitan Health Committee, Vancouver; Mr. J. Helders, Internationally Known Expert on Photography, Fellow of the Royal Photographic Society, Fellow of the Photographic Society of America; Mr. J. Campbell, Photography Expert of Vancouver Branch Eastman-Kodak Company.
5. Every entrant receives free, a copy of Swift's infant nutrition booklet, "A Better Start in Life."
6. Decision of judges is final. Only one prize to a contestant. All snapshots become the property of Swift Canadian Co. Limited, absolutely.

*Winners' names will be published in this paper.*



# The BAY—Victoria's Modern, Friendly Store

**BAY Closed All Day Today, May 24th!**

To honor the memory of a great queen, the Hudson's Bay Company will remain closed all day Wednesday, May 24th, Victoria Day. Doors open again as usual at 9 a.m. Thursday, May 25th.

**New! Children's Squaree Socks!**

Pr. 39c

These socks scientifically designed to conform to the natural shape of a child's foot! Knit from good quality cotton. White, yellow, pink, blue, honey beige. Sizes 6 to 8.

**Clearance Nylons!**

Save on nylons! First quality, 45-gauge, 30-denier! Dark seams, panel heel. Rose, pink, visa, beige. Sizes 9 to 10½. Special, pair ........ $1

BAY Hosiery, Street Floor

**Mid-Morning Special!**

Served in Our Coffee Shop From 9 A.M. to 11 A.M.

Fluffy, fresh doughnut and steaming cup of fragrant coffee ........ 13¢

BAY Coffee Shop, Lower Main Floor

**Morton's Noodle Soup**

2 pks. for the price of one! 2 pks. ........ 25¢

BAY Self-Serve Foods, Lower Main Floor

## Low Priced Cottons... Cool, Crisp, Tubable!

6.95

See this collection of budget-priced cottons, styled for sun-time living! Cottons, spuns and broadcloths in a wide choice of fresh, pretty styles including some sun dresses with cover-up jackets in sparkling waffle pique. Choose several at this low price! Sizes 14 to 20.

BAY Women's Dresses, Second Floor

**For the Bride! Exquisite New Nylon Slips!**

They have everything . . . these lovely nylon slips. Glamour, fashion, practicality! Nylon tricot knit edged with froth of nylon net. White, pink, blue. Sizes 34 to 38 ........ 8.95

**Nylon Tricot Gowns**

Tiny multi-colored flower embroidery at V neck and midriff. Ruffle at hem. White, pink, blue. Sizes 34 to 38. Each ........ 13.95

**"Sleeping Beauty"**

In nylon tricot knit. Square portrait neckline. Nylon net trim. White, pink, blue, maize. Sizes 34 to 38. Each ........ 10.95

**Nylon Tricot Panties**

Wide-leg pantie in two styles with delicate nylon net and lace valance trim. White, pink, blue. Small, medium, large. Each ........ 3.50

BAY Lingerie, Second Floor

## It's Here! The BAY'S Big Semi-Annual Pyrex Event!

Here it is! . . . A new shipment of Pyrex Ware, guaranteed against Heat Breakage for two years! You'll want it for shower gifts for the bride . . . for your own home! Easy to clean, wonderful to use, Pyrex Ware is the popular choice of women everywhere! Come in tomorrow and make your selection!

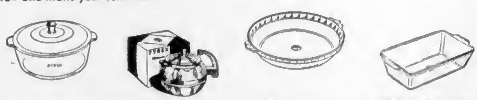

**Covered Casseroles**

With Knob or Pie Plate Cover . . .

| Knob | Pie Plate | Size | Price |
|---|---|---|---|
| 621 | | 15-oz. | .59 |
| 622 | 682 | 32-oz. | .99 |
| 623 | 683 | 48-oz. | 1.13 |
| 624 | 684 | 64-oz. | 1.23 |
| 626 | 685 | 96-oz. | 1.49 |

**Handy Open Bakers**

| | | |
|---|---|---|
| 021 | 15-oz. | .34 |
| 022 | 32-oz. | .57 |
| 023 | 48-oz. | .69 |
| 024 | 64-oz. | .83 |
| 026 | 96-oz. | .95 |

**FLAMEWARE**

**Covered Saucepans**

| | | |
|---|---|---|
| No. 6322 | 32-oz. | 2.95 |
| No. 6323 | 48-oz. | 3.30 |
| No. 6324 | 64-oz. | 3.60 |

**Teapot**

No. 8126 6-cup 2.95

**Gift Sets**

Custard Cup Sets—Price ........ 59¢ and 75¢

No. 500—Refrigerator Sets Price ........ 3.95

No. 145—Homemaker Sets Price ........ 1.75

BAY China, Street Floor

**Loaf Pan**

| | | |
|---|---|---|
| No. 212 | 9½" | .87 |
| No. 214 | 10½" | 1.13 |

**Utility Dish**

| | | |
|---|---|---|
| No. 231 | 10½" | .87 |
| No. 232 | 12½" | 1.13 |

**Round Cake Dish**

No. 221 8½" .75

**Flavor-Saver Pie Plate**

| | | |
|---|---|---|
| No. 228 | 9" | .75 |
| No. 229 | 10" | .87 |

**Square Cake Dish**

No. 222 8½" .87

**Oven Roaster**

No. 786 96-oz. 1.89

**MAIL ORDER COUPON**

Hudson's Bay Company, Victoria

| ITEM | No | Oz | PRICE |
|---|---|---|---|
| | | | |

NAME ........
ADDRESS ........
Charge ☐ Cash ☐ C.O.D. ☐

Hudson's Bay Company.
INCORPORATED 2ND MAY 1670.

Phone E 7111
Store Hours: 9 A.M. to 5 P.M.
Wednesdays: 9 A.M. to 1 P.M.

**Modern Escalators Make Shopping Easy at The BAY — Your Modern, Friendly Store**